

Your (Half Yearly Compliance Report) has been Submitted with following details

Proposal No	IA/MH/IND2/434533/2023
Compliance ID	1222296212
Compliance Number(For Tracking)	EC/COMPLIANCE/1222296212/2026
Reporting Year	2026
Reporting Period	01 Jun(01 Oct - 31 Mar)
Submission Date	08-05-2026
RO/SRO Name	Shri Senthil Kumar Sampath
RO/SRO Email	agmu156@ifs.nic.in
State	MAHARASHTRA
RO/SRO Office Address	Integrated Regional Offices, Nagpur
Note:- SMS and E-Mail has been sent to Shri Senthil Kumar Sampath, MAHARASHTRA with Notification to Project Proponent.	

KALLAPPANNA AWADE JAWAHAR SHETKARI SAHAKARI SAKHAR KARKHANA LTD.,

Hupari-Yalgud 416 203, Tal.: Hatkanangale, Dist.: Kolhapur (Maharashtra)

Phone (0230) 2450402 to 06 E-mail : kprjsssk@gmail.com Website : www.kallappannaawadejawaharsssk.com

Ref. No. MFG/ETP / 857 /2026

Date: - 30/04/2026

To,
The Regional Officer,
MoEFCC; Western Region (WCZ),
Ground Floor, East Wing,
New Secretariat Building,
Civil Lines, Nagpur – 440001

Sub.: Submission of Six Monthly Environment Compliance reports for the period of October 2025 to March 2026 w.r.t Establishment of 100 KLPD B & C Heavy Molasses/Sugarcane Juice based Distillery – **M/s. Jawahar Shetkari Sahakari Sakhar Karkhana Ltd.**, Shri Kallappanna Awadenagar, Hupari-Yalgud, Tal.: Hatkanangale, Dist.: Kolhapur, MS.

Ref.: Environmental Clearance (EC) granted by MoEFCC vide Letter F.No.IA-J-11011/326/2019-IA II (I) Dated 03.07.2024.

Dear Sir,

This has reference to Environmental Clearance (EC) granted to the industry regarding Establishment of 100 KLPD B & C Heavy Molasses/Sugarcane Juice based Distillery – **M/s. Jawahar Shetkari Sahakari Sakhar Karkhana Ltd.**, Shri Kallappanna Awadenagar, Hupari-Yalgud, Tal.: Hatkanangale, Dist.: Kolhapur, MS.

As per **General Condition No. 1.7** in EC letter, we are submitting a six-monthly compliance report for a period of October 2025 to March 2026.

We hope the details furnished by us are in accordance with your requirements.

Thanking you,

Yours Faithfully,



(M.G.Joshi)
Managing Director

Encl. - As above

Copy for information to:-

1. The Integrated Regional Office,
MoEFCC; Western Region (WCZ),
Ground Floor, East Wing,
New Secretariat Building,
Civil Lines,
Nagpur – 440001.
Email – ecompliance-mh@gov.in
Ecompliance-mh@gov.in
2. Sh. Pratik D. Bharane,
Scientist 'F'
Central Pollution Control Board,
Pune.
Email – pratik.cpcb@gov.in
3. Member Secretary,
Maharashtra Pollution Control Board,
Kalpataru Point, 3rd & 4th Floor,
Opp.Cine Planet,
Near Sion Circle, Sion (E),
Mumbai (Maharashtra) - 400 022.
Email – ms@mpcb.gov.in
4. Regional Officer,
Maharashtra Pollution Control Board,
Udyog Bhavan Building,
Naer Collector Office,
Kolhapur- 416 002.
Email – rokolhapur@mpcb.gov.in



सत्यमेव जयते

File No: IA-J-11011/326/2019-IA-II(I)
Government of India
Ministry of Environment, Forest and Climate Change
IA Division



Date 03/07/2024



To,

Sh. Manohar G Joshi
M/s JAWAHAR SHETKARI SAHKARI SAKHAR KARKHANA LTD HUPARI
Jawahar Shetkari Sahkari Sakhar Karkhana Ltd. Hupari, Tal- Hatkanagale, Dist- Kolhapur ,
KOLHAPUR, MAHARASHTRA, Kagal-Ichalkaranji Road, 416203
shitalchougule.jssskl@gmail.com

Subject: Establishment of 100 KLPD B & C Heavy Molasses/ Sugarcane Juice based Distillery located at Shri Kallappanna Awadenagar, Hupari-Yalgud, Tal.-Hatkanangale, Dist.-Kolhapur, Maharashtra by M/s. Jawahar Shetakari Sahakari Sakhar Karkhana Ltd. (JSSSKL) – Consideration of Environment Clearance reg.

Sir/Madam,

This is in reference to your application submitted to MoEF&CC vide proposal number IA/MH/IND2/434533/2023 dated 13/09/2023 for grant of prior Environmental Clearance (EC) to the proposed project under the provision of the EIA Notification 2006 and as amended thereof.

2. The particulars of the proposal are as below :

(i) EC Identification No.	EC23B2501MH5708797N
(ii) File No.	IA-J-11011/326/2019-IA-II(I)
(iii) Clearance Type	Fresh EC
(iv) Category	B1
(v) Project/Activity Included Schedule No.	5(g) Distilleries
(vi) Sector	Industrial Projects - 2 Establishment of 100 KLPD B & C Heavy Molasses / Sugarcane Juice based Distillery by M/s. Jawahar Shetakari Sahakari Sakhar Karkhana Ltd. (JSSSKL) located at ocatd at Shri Kallappanna Awadenagar, Hupari-Yalgud, Tal.-Hatkanangale, Dist.-Kolhapur, Maharashtra.
(vii) Name of Project	JAWAHAR SHETKARI SAHKARI SAKHAR KARKHANA LTD HUPARI
(viii) Name of Company/Organization	KOLHAPUR, MAHARASHTRA
(ix) Location of Project (District, State)	MoEF&CC
(x) Issuing Authority	

(xi) Applicability of General Conditions as per EIA Notification, 2006 No

3. The Ministry of Environment, Forest and Climate Change has examined the proposal seeking environmental clearance for 100 KLPD B & C Heavy Molasses/ Sugarcane Juice based Distillery located at: Shri Kallappanna Awadenagar, Hupari-Yalgud, Tal.-Hatkanangale, Dist.-Kolhapur, Maharashtra by M/s. Jawahar Shetakari Sahakari Sakhar Karkhana Ltd. (JSSSKL).

4. As per the provision of "EIA Notification No. S. O. 1533 (E)" dated 14.09.2006 as amended vide Notification dated 25.06.2014, the proposed project is listed as activity 5 (g)– Distillery; Category 'B1' and is appraised at Central Level by Expert Appraisal Committee (EAC) due to applicability of General Condition i.e., Maharashtra Karnataka Interstate boundary located within 5 Km of study area.

5. The details of products and capacity are placed in Annexure-II.

6. Ministry has issued Environmental Clearance to the Expansion of Sugar Factory from 12,000 TCD to 16,000 TCD by M/s. Jawahar Shetakari Sahakari Sakhar Karkhana Ltd. vide File No. J-11011/146/2020-IA-II (I) dated 01.12.2020 and Expansion of Sugar Factory from 5,000 TCD to 7,500 TCD & Cogeneration Plant from 24 MW to 28.5 MW by M/s. Jawahar Shetakari Sahakari Sakhar Karkhana Ltd. vide File No. J-11011/146/2020-IA-II (I) dated 25.10.2021. Certified Compliance report of existing EC has been obtained from Integrated Regional Office, MoEFCC, Nagpur vide File no. EC-1581/RON/2022-NGP/10245 dated 30.08.2022. Action Taken Report has been submitted to IRO, MOEFCC, Nagpur dated 12.09.2023 for partial compliances. EAC was satisfied with response of PP.

7. Standard Terms of Reference have been obtained vide F. No. IA-J-11011/326/2029-IA-II(I) dated 11.11.2019. It was informed that there is a litigation pending against the project. The Court Case was filed by MPCB on 23.11.2016 against the excess crushing carried out by the project during 2015-16 allotting regular Criminal case No.246/2018. The case is pending before the Chief Judicial Magistrate; Ichalkaranji, Kolhapur.

Public Hearing for the proposed project had been conducted by the Maharashtra Pollution Control Board on 28.01.2021 at Project Site chaired by ADM; Kolhapur. The main issues raised during the public hearing and their action plan are placed in Annexure-III.

8. No additional land will be acquired for the proposed distillery project as the same will be done within existing plant premises of 99.56 Ha which is under possession of Industry. Greenbelt developed in total area of 39.37 Ha i.e. 39% of total project area. Committee advised PP to focus on green belt development along the periphery / boundary of the plot area. The industry will have to plant 15000 no. of more trees to augment and densify the GB area. Earlier the number of new trees to be planted was 29000, which now will be 44000 after the implementation of all the revisions suggested by the Committee. PP informed that proposed additional greenbelt will be achieved by October, 2024. The estimated project cost is Rs. 160 Crores. Capital cost of EMP would be Rs. 23.0 Crores and recurring cost for EMP would be Rs. 2.0 Crores per annum. Industry proposes to allocate Rs. 1.50 Crores towards extended EMP (Corporate Environment Responsibility). Total Employment after proposed project will be 1373 persons as direct & indirect. PP has submitted a copy of NOC No. DB/5736/2022 dated 19 July, 2022 from Executive Engineer PWD, Kolhapur regarding Road passing through project site.

9. There are no national parks, wildlife sanctuaries, ESZ, Biosphere Reserves, Tiger/Elephant Reserves, Wildlife Corridors, Reserve Forests/Protected Forests etc. within 10 km distance. Conservation plan for schedule I species has been submitted to Chief Wildlife Warden; Nagpur dated 11.11.2022 and a budget of 0.3 Crores has been earmarked for the same. However, Maharashtra-Karnataka Inter State boundary is at a distance of 2 Km in South East direction. Water bodies: Dudhganga River & Panchganga River is at 4 Km. PP has submitted a copy of NOC dated 27 July, 2022 from Executive Engineer Dudhganga Canal Division No.1, Kolhapur regarding canal passing through project site.

10. Ambient air quality monitoring was carried out at 8 locations during January 2022 to March 2022 and the baseline data indicates the ranges of concentrations as: PM10 (56.3– 62.9 g/m³), PM2.5 (17.1 – 24.2 g/m³), SO₂ (13.9 – 17.4 g/m³) and NO_X (16.5 – 22.6 g/m³). AAQ modelling study for point source emissions indicates that the maximum incremental GLCs after the proposed project would be 0.054 g/m³, 0.014 g/m³, 4.62 g/m³ and 0.953 g/m³ with respect to PM10, PM2.5,

SO₂ and NO_x. The resultant concentrations are within the National Ambient Air Quality Standards (NAAQS).

11. Total fresh water requirement for distillery will be 326 CMD which will be met from Dudhganga River. NOC has been obtained by Irrigation Department, Kolhapur vide letter dated 03.05.2018. Effluent of 865 CMD quantity will be treated through Condensate Polishing Unit. Raw spent wash to the tune of 800 CMD shall be generated. Same will be forwarded to MEE followed by incineration. STP is installed to treat sewage generated from factory premises. The plant will be based on Zero Liquid discharge system and no effluent/treated water will be discharged outside factory premises.

12. Power requirement will be 3 MW and will be met from own turbine. 40 TPH Spentwash & Coal/ Bagasse fired boiler will be installed. APCE ESP with a stack of height of 75 M will be installed for controlling the particulate emissions within the statutory limit of 30 mg/Nm³ for the proposed boiler. Existing sugar factory has 20 TPH & 90 TPH Bagasse fired boilers. APCE ESPs with common stack of height of 75 M is installed for controlling the particulate emissions within the statutory limit of 50 mg/Nm³. APCE ESP with stack of height of 72 M is installed for 75 TPH Bagasse fired boiler for controlling the particulate emissions within the statutory limit of 50 mg/Nm³. Industry has 2 nos. of DG sets with capacity 1320 KVA & 515 KVA & proposed DG set with capacity 625 KVA which are used as standby during power failure and stack height 5 M & 4 M (ARL) is provided as per CPCB norms.

13. Details of Process emissions generation and its management:

- Total CO₂ (75 TPD) is being/will be bottled and supplied to manufacturers of beverages /secondary uses.
- ESP will be installed with proposed boiler for controlling the particulate emissions within the statutory limit of 30 mg/Nm³
- Online Continuous Emission Monitoring System is being/will be installed with the stack and data will be transmitted to CPCB/SPCB servers.

14. Details of solid waste/Hazardous waste generation and its management:

a. Solid Waste:

- Establishment of distillery- Boiler ash 1350 T/M; Potash recovery, Yeast sludge 600 T/D & CPU sludge 30 T/M; used as manure.
- Existing of sugar factory- Solid waste generated in the form of ETP sludge 90 T/M; used as manure. Boiler ash 1050 T/M; used as manure/ brick manufacturing.

b. Hazardous Waste:

- From Sugar & Distillery unit- Spent Oil 0.6 MT/Yr.; to authorized reseller.

15. During deliberations, EAC discussed following issues:

1. PP informed that ongoing court case is filed by MPCB against industry for excess crushing done during 2016. In this regard, EAC opined that as case of excess sugarcane crushing is a case of violation and here the action as stated in MoEF&CC OM dated 08.01.2024 may be applicable for the instant proposal. PP has clarified that the Court Case was filed by MPCB on 23.11.2016 against the excess crushing vide reference - Regular Criminal Case No. R.C.C / 181/18/2016 and now the case has been transferred from Kolhapur court to Ichalkaranji court vide No 244/2018 and is Pending before Chief Judicial Magistrate; Ichalkaranji, Kolhapur. Environmental Clearance was granted by MoEFCC for Expansion of Sugar Factory from 12,000 TCD to 16,000 TCD vide letter No. IA-J-11011/146/2020-IA II (I) dt. 01.12.2020 as per then prevailing guidelines and OM dated 08.01.2024 regarding handling of violation cases shall not be applicable for Sugar Factory EC and proposed distillery project.

2. EAC noted that there is a school just beside the proposed plot. In this regard, PP has informed that in the Sugar Factory premises, one seasonal school called as "Sakhar Shala" is run by the Sugar Factory for the children of cane harvesting labours who have to leave their native place and stay in factory premises for about 6 months during the crushing season period.

3. All the signatures of Functional Area Experts involved in the collection of baseline and preparation of EMP are cut pasted from elsewhere. PP shall submit hand signed declaration of all the FAEs & EIA coordinators of the EMP along with tenure of involvement in the project.

PP agreed to abide by all the above suggestions made the committee. Further, Committee desired to submit the above information in writing. Accordingly, PP has submitted the desired information except point no (3). EAC found the information/commitments above satisfactory.

16. EAC recommended the project subject to submit desired information point (3) of the deliberations part above. Accordingly, Ministry raised ADS to PP on 15.05.2024 stating that "As per the MoM dated 09.05.2024, this proposal has been Recommended Subject to the submission of requisite information/ documents. It was noted by the EAC that all the signatures of Functional Area Experts involved in the collection of baseline and preparation of EMP are cut and pasted from elsewhere. PP shall submit a hand-signed declaration of all the FAEs & EIA coordinators of the EMP along with the tenure of involvement in the project". PP has submitted ADS reply dated 23.05.2024 with the sign of all functional Area Experts involved in the collection of baseline and preparation of EMP.

17. The proposal was considered by the EAC (Meeting ID: EC/AGENDA/EAC/315544/4/2024) held on 23rd – 24th April, 2024 in the Ministry, wherein the project proponent and the accredited Consultant M/s. Equinox Environments (I) Pvt. Ltd. (NABET certificate no. NABET/EIA/2124/SA 0177 and validity 10.10.2024), presented the case. The Committee recommended the project for grant of environmental clearance.

18. The EAC, constituted under the provision of the EIA Notification, 2006 and comprising of Experts Members/domain experts in various fields, have examined the proposal submitted by the Project Proponent in desired form along with the EIA/EMP report prepared and submitted by the Consultant accredited by the QCI/ NABET on behalf of the Project Proponent. The EAC noted that the Project Proponent has given undertaking that the data and information given in the application and enclosures are true to the best of his knowledge and belief and no information has been suppressed in the EIA/EMP report. If any part of data/information submitted is found to be false/ misleading at any stage, the project will be rejected and Environmental Clearance given, if any, will be revoked at the risk and cost of the project proponent.

19. The Committee noted that the EIA/EMP report is in compliance of the ToR issued for the project, reflecting the present environmental concerns and the projected scenario for all the environmental components. The Committee has found the baseline data is within NAAQ standards. The Committee has deliberated the action plan proposed by the project proponent to arrest the incremental GLC due to the project. The Committee has also deliberated on the CER plan and found to be addressing the issues in the study area. The EAC has deliberated the proposal and has made due diligence in the process as notified under the provisions of the EIA Notification, 2006, as amended from time to time and accordingly made the recommendations to the proposal. The Experts Members of the EAC have found the proposal in order and have recommended for grant of environmental clearance.

20. The environmental clearance granted to the project/activity is strictly under the provisions of the EIA Notification 2006 and its amendments. It does not tantamount/construe to approvals/consent/ permissions etc. required to be obtained or standards/conditions to be followed under any other Acts/ Rules/ Subordinate legislations, etc., as may be applicable to the project. The project proponent shall obtain necessary permission as mandated under the Water (Prevention and Control of Pollution) Act, 1974 and the Air (Prevention and Control of Pollution) Act, 1981, as applicable from time to time, from the State Pollution Control Board, prior to construction & operation of the project.

21. Based on the proposal submitted by the project proponent and recommendations of the EAC (Industry-2), Ministry of Environment, Forest and Climate Change hereby accords environmental clearance for establishment of 100 KLPD B & C Heavy Molasses/ Sugarcane Juice based Distillery located at Shri Kallappanna Awadenagar, Hupari-Yalgud, Tal.-Hatkanangale, Dist.-Kolhapur, Maharashtra by M/s. Jawahar Shetakari Sahakari Sakhar Karkhana Ltd. (JSSSKL), under the provisions of the EIA Notification, 2006, and the amendments therein, subject to compliance of the terms and conditions.

22. The Ministry reserves the right to stipulate additional conditions, if found necessary at subsequent stages and the project proponent shall implement all the said conditions in a time bound manner. The Ministry may revoke or suspend the environmental clearance, if implementation of any of the above conditions is not found satisfactory.

23. Concealing factual data or submission of false/fabricated data and failure to comply with any of the conditions mentioned above may result in withdrawal of this clearance and attract action under the provisions of Environment (Protection) Act, 1986.

24. Any appeal against this environmental clearance shall lie with the National Green Tribunal, if preferred, within a period of 30 days as prescribed under Section 16 of the National Green Tribunal Act, 2010.

25. The above conditions will be enforced, inter-alia under the provisions of the Water (Prevention & Control of Pollution) Act, 1974, the Air (Prevention & Control of Pollution) Act, 1981, the Environment (Protection) Act, 1986, the Hazardous Waste (Management, Handling and Transboundary Movement) Rules, 2016 and the Public Liability Insurance Act, 1991 read with subsequent amendments therein.

26. This issues with the approval of the competent authority.

Copy To

1. The Secretary, Department of Environment, Government of Maharashtra, Mumbai 400 032
2. The Regional Officer, Ministry of Env., Forest and Climate Change, Integrated Regional Office, Ground Floor, East Wing, New Secretariat Building, Civil Lines, Nagpur- 440001 Maharashtra
3. The Chairman, Central Pollution Control Board Parivesh Bhavan, CBD-cum-Office Complex, East Arjun Nagar, Delhi -32
4. The Member Secretary, Maharashtra Pollution Control Board, Kalpataru Point, 3rd and 4th floor, Opp. Cine Planet, Sion Circle, Mumbai – 22
5. Compliance and Monitoring Division, Ministry of Environment, Forest and Climate Change, Indira Paryavaran Bhawan, Jor Bagh Road, New Delhi
6. The District Collector, District Kolhapur, Maharashtra
7. Guard File/Monitoring File/Parivesh portal/Record File

Annexure 1

Specific EC Conditions for (Distilleries)

1. Distilleries

S. No	EC Conditions
1.1	The project proponent shall abide by all orders and judicial pronouncements made from time to time in the case filed by MPCB against industry for excess crushing done during 2016 pending before Chief Judicial Magistrate; Ichalkaranji, Kolhapur.
1.2	The company shall comply with all the environmental protection measures and safeguards proposed in the documents submitted to the Ministry. All the recommendations made in the EIA/EMP in respect of environmental management, and risk mitigation measures relating to the project shall be implemented (Annexure-IV).
1.3	EC granted for a project on the basis of the submitted documents shall become invalid in case the actual land for the project site turns out to be different from the land considered at the time of appraisal of project. Conversion of land use (CLU) certificate shall be obtained before start of construction activities.
1.4	NOC from the Concerned Local authority shall be obtained before start of the construction of the

S. No	EC Conditions
	plant and drawing surface water. State Pollution Control Board shall not issue the Consent to Operate (CTO) under the Air (Prevention and Control of Pollution) Act and Water (Prevention and Control of Pollution) Act till the project proponent shall obtain such permission. No groundwater shall be used for the plant operations without permission from the Concerned authority.
1.5	The total fresh water requirement during the crushing season shall be Nil for Sugarcane Crushing Unit, distillery & Cogeneration Unit & only 10 kld of water shall be consumed for domestic purposes. During non-crushing season fresh water requirement shall not exceed 326 kld which shall be met from Dudhganga River. Treated effluent from the sugar unit shall be used in distillery to reduce fresh water requirement. No ground water recharge shall be permitted within the premises. Industry shall construct a rain water storage pond and the accumulated water to be used as fresh water thereby reducing fresh water consumption.
1.6	Spent wash shall be concentrated in Multi Effect Evaporator and concentrated spent wash shall be dried for powder formation. Spent Wash/stillage shall be sent to the decanter followed by the Multiple Effect Evaporator and dryer to form DDGS. The MEE & Drier condensate, spent lees, WTP Rejects, Boiler & Cooling tower blowdowns, washings etc., shall be treated in the 'Condensate Polishing Unit' (CPU).
1.7	Efficient CPU shall be installed for the sugar unit to recycle the treated effluent to be used in the distillery unit. PP shall upgrade the existing CPU of sugar unit by adding RO in order to recycle the treated condensate for the distillery process. STP of 20 KLD capacity shall be installed to treat domestic wastewater. The plant will be based on 'Zero Liquid Discharge' system and no effluent/treated water will be discharged outside the factory premises. PP shall ensure that spent wash shall not be treated through bio composting method. Sludge drying beds shall be replaced with filter press.
1.8	Adequate numbers of ground water quality monitoring stations by providing piezometers around the project area shall be set up. Sampling and trend analysis monitoring must be conducted on monthly basis and report submitted to SPCB and RO, MOEFCC. The ground water quality monitoring for pH, BOD, COD, Chloride, Sulphate and Total Dissolve Solids shall be monitored and report submitted to the Ministry's Regional Office.
1.9	ESP as APCE has been installed with common stack of height 75 m with the proposed 90 TPH & 20 TPH bagasse-fired boilers in the sugar industry for controlling the particulate matter emissions within the limit of 50 mg/Nm ³ . APCE ESP with stack of height of 72 M has been installed with 75 TPH Bagasse-fired boiler for controlling the particulate emissions within the limit of 50 mg/Nm ³ . APCE ESP with a stack of height of 75 m shall be installed with the proposed 40 TPH spent wash/coal-fired boiler for controlling the particulate matter emissions within the limit of 30 mg/Nm ³ . Coal of Sulphur content less than 0.5 % shall be used for boiler. The SO ₂ and NO _x emissions from the boiler shall be maintained within the limit of 100 mg/Nm ³ . At no time, the emission levels shall exceed the prescribed standards. In the event of failure of any pollution control system adopted by the unit, the respective unit shall not be restarted until the control measures are rectified to achieve the desired efficiency. Performance assessment of pollution control devices/systems will be conducted annually.
1.10	Boiler ash 1350 Tonnes per month from sugar factory shall be used as manure. Boiler ash 1050 Tonnes per month from distillery shall be stored in close silos and sent to brick manufacturing units in covered trucks or bulkers. PP shall install equivalent of 15% of the total power requirement in the form of solar power inside plant premises/adjacent/nearby areas.

S. No	EC Conditions
1.11	CO ₂ (75 TPD) shall be collected by utilizing CO ₂ scrubbers and it shall be collected in proposed bottling plant.
1.12	PP shall allocate at least Rs. 1.00 Crores as capital expenditure and Rs. 0.10 Crores as recurring expenditure for Occupational Health Safety. Occupational Health Centre for surveillance of the worker's health shall be set up. The health data shall be used in deploying the duties of the workers. All workers & employees shall be provided with required safety kits/mask for personal protection.
1.13	Training shall be imparted to all employees on safety and health aspects of chemicals handling. Safety and visual reality training shall be provided to employees.
1.14	The unit shall make the arrangement for protection of possible fire hazards during manufacturing process in material handling. Fire-fighting system shall be as per the norms. PESO certificate shall be obtained. Location of ethanol storage tanks shall be placed in such a way that in the event of any fire, accident, explosion or any unforeseen conditions the impact of such event should not go beyond the boundary of the plant i.e. the risk should be tolerable (acceptable) at the boundary.
1.15	Company shall maintain an Emergency Response Decision support system in such a way so that identification of the detector's network for the location of the leak source and the probable leaked quantity in real-time, followed by modelling of the dispersion of the plume and consequences as forecast is done in advance and thus, no leak accident may go unattended. Accordingly, Risk Mitigation plan shall be in place.
1.16	Company shall determine the distance of fire hydrant while finalizing its location from ethanol storage tanks or any other hazardous storage substance shall be based on dispersion of Thermal Radiation so that during any unforeseen situation fire hydrant is always available to operate manually.
1.17	Process organic residue and spent carbon, if any, shall be sent to Cement and other suitable industries for incineration. ETP sludge, process inorganic & evaporation salt shall be disposed of to the TSDF.
1.18	The company shall undertake waste minimization measures as below (a) Metering and control of quantities of active ingredients to minimize waste; (b) Reuse of by-products from the process as raw materials or as raw material substitutes in other processes. (c) Use of automated filling to minimize spillage. (d) Use of Close Feed system into batch reactors. (e) Venting equipment through vapour recovery system. (f) Use of high pressure hoses for equipment clearing to reduce wastewater generation.
1.19	Greenbelt in total area of 39.37 Ha i.e. 39% of total project area has been developed in the Industry. As committed, Industry densify green belt development along the periphery / boundary of the plot area. The industry shall plant 15000 no. of more trees to augment and densify the GB area making total 44000 trees in the Industry by October, 2024. Indigenous species shall only be planted as part of greenbelt and non-indigenous / alien species shall be replaced with native species. No invasive or alien or non-native tree species shall be selected for plantation. PP shall plant at least 20 variety of species as part of greenbelt. Saplings 4-6 feet high shall be planted. Selection of plant species shall be as per the CPCB guidelines in consultation with the State Forest Department and native species shall be planted. Records of tree canopy shall be monitored through remote sensing map. The industry shall not cut any of the existing 78 trees located in the plant premises and ensure their protection. Industry shall develop greenbelt of 10 m width on both sides of all the 03 nalas which

S. No	EC Conditions
	are passing through the proposed site. Further, greenbelt shall be thickened towards the nearest villages i.e., Muddaballi located at a distance of 0.25 Km (E) and Gondabala located at a distance of 0.74 Km (SW) and towards the School located at 0.40 Km (E) Greenbelt development shall be completed before commissioning of the plant.
1.20	PP proposed to allocate Rs. 1.50 Crores towards Extended EMP (CER) which shall be spent as submitted in CER plan (Annexure-V) for monitorable activities like up-gradation of schools with provision of facilities e.g. Class rooms, playground, Laboratory, Library, Computer class, toilets, potable drinking water facilities, solar light/solar power support for uninterrupted power supply, soil nutrient management etc. Further, all the proposed activities under CER shall be completed before the commissioning of the plant in consultation with District Administration.
1.21	There shall be adequate space inside the plant premises earmarked for parking of vehicles for raw materials and finished products and no parking to be allowed outside on public places. At least 15% of total project area shall be allotted solely for parking purposes with facilities like rest rooms etc. The industry shall widen and strengthen the Madhuballi village road to 15 meters, which connects the proposed plant site to the nearest highway and also maintain it.
1.22	Storage of raw materials shall be either in silos or in covered areas to prevent dust pollution and other fugitive emissions. All stockpiles should be constructed over impervious soil and garland drains with catch pits to trap runoff material shall be provided. Biomass shall be stored in covered sheds and wind breaking walls/curtains shall be provided around biomass storage area to prevent its suspension during high wind speed. All Internal roads shall be paved. Industrial vacuum cleaner shall be provided to sweep the internal roads. The Air Pollution Control System shall be interlocked with process plant/machinery for shutdown in case of operational failure of Air Pollution Control Equipment.
1.23	Continuous online (24x7) monitoring system for stack emissions/effluent shall be installed for measurement of flue gas discharge and the pollutants concentration, and the data to be transmitted to the CPCB and SPCB server. For online continuous monitoring of effluent, the unit shall install web camera with night vision capability and flow meters in the channel/drain carrying effluent within the premises.
1.24	Ambient air quality shall be monitored at least at 03 locations around the plant as per CPCB guidelines to assess the impact of emissions in the nearby villages.
1.25	A separate Environmental Management Cell (having qualified person with Environmental Science/Environmental Engineering/specialization in the project area) equipped with full-fledged laboratory facilities shall be set up to carry out the Environmental Management and Monitoring functions. EMC head shall report directly to Head of Organization/ Director/CEO as per company hierarchy.
1.26	PP shall sensitize and create awareness among the people working within the project area as well as its surrounding area on the ban of single-use plastic in order to ensure the compliance of Notification published by MOEFCC on 12th August 2021. A report along with photographs on the measures taken shall also be included in the six-monthly compliance report being submitted to the concerned authority.

Standard EC Conditions for (Distilleries)

1. General Conditions

S. No	EC Conditions
1.1	No further expansion or modifications in the plant, other than mentioned in the EIA Notification, 2006 and its amendments, shall be carried out without prior approval of the Ministry of Environment, Forest and Climate Change/SEIAA, as applicable. In case of deviations or alterations in the project proposal from those submitted to this Ministry for clearance, a fresh reference shall be made to the Ministry/SEIAA, as applicable, to assess the adequacy of conditions imposed and to add additional environmental protection measures required, if any.
1.2	The energy source for lighting purpose shall be preferably LED based, or advanced having preference in energy conservation and environment betterment.
1.3	The overall noise levels in and around the plant area shall be kept well within the standards by providing noise control measures including acoustic hoods, silencers, enclosures etc. on all sources of noise generation. The ambient noise levels shall conform to the standards prescribed under the Environment (Protection) Act, 1986 Rules, 1989 viz. 75 dBA (day time) and 70 dBA (night time).
1.4	The company shall undertake all relevant measures for improving the socio-economic conditions of the surrounding area. CER activities shall be undertaken by involving local villages and administration and shall be implemented. The company shall undertake eco-developmental measures including community welfare measures in the project area for the overall improvement of the environment.
1.5	The company shall earmark sufficient funds towards capital cost and recurring cost per annum to implement the conditions stipulated by the Ministry of Environment, Forest and Climate Change as well as the State Government along with the implementation schedule for all the conditions stipulated herein. The funds so earmarked for environment management/ pollution control measures shall not be diverted for any other purpose.
1.6	A copy of the clearance letter shall be sent by the project proponent to concerned Panchayat, Zilla Parishad/Municipal Corporation, Urban local Body and the local NGO, if any, from whom suggestions/ representations, if any, were received while processing the proposal.
1.7	The project proponent shall also submit six monthly reports on the status of compliance of the stipulated Environmental Clearance conditions including results of monitored data (both in hard copies as well as by e-mail) to the respective Regional Office of MoEF&CC, the respective Zonal Office of CPCB and SPCB. A copy of Environmental Clearance and six monthly compliance status report shall be posted on the website of the company.
1.8	The environmental statement for each financial year ending 31st March in Form-V as is mandated shall be submitted to the concerned State Pollution Control Board as prescribed under the Environment (Protection) Rules, 1986, as amended subsequently, shall also be put on the website of the company along with the status of compliance of environmental clearance conditions and shall also be sent to the respective Regional Offices of MoEF&CC by e-mail.
1.9	The project proponent shall inform the public that the project has been accorded environmental clearance by the Ministry and copies of the clearance letter are available with the SPCB/Committee and may also be seen at Website of the Ministry and at https://parivesh.nic.in/ . This shall be advertised within seven days from the date of issue of the clearance letter, at least in two local newspapers that are widely circulated in the region of

S. No	EC Conditions
	which one shall be in the vernacular language of the locality concerned and a copy of the same shall be forwarded to the concerned Regional Office of the Ministry.
1.10	The project authorities shall inform the Regional Office as well as the Ministry, the date of financial closure and final approval of the project by the concerned authorities and the date of start of the project.
1.11	This Environmental clearance is granted subject to final outcome of Hon'ble Supreme Court of India, Hon'ble High Court, Hon'ble NGT and any other Court of Law, if any, as may be applicable to this project.

Annexure 2

Details of Products & By-products

Name of the product /By-product	Product / By-product	Quantity	Unit	Mode of Transport / Transmission	Remarks (eg. CAS number)
Ethanol/ ENA/ RS	Product	100	Kilo Litre per Day (KLD)	Road	
Co2	By-Product	75	MT/Day	Road	
Electricity Generation from Incineration Boiler	By-Product	3	Mega Watt (MW)	Grid	
Fusel Oil	By-Product	0.2	MT/Day	Road	

The details of products and capacity are as under:

No.	Unit	Product/By Product	Quantity (MT/D)
1	100 KLPD Distillery Unit	Rectified Spirit (RS)/ Extra Neutral Alcohol (ENA)/ Ethanol	100 KLPD
		Fusel Oil	0.2
		CO ₂	75
		Electricity	3 MW

Annexure –III**The main issues raised during the public hearing and their action plan:**

No.	Issues in Brief	Action Plan in Brief	Budget Allocated & Timeline
1	<p>Shri. Sanatkumar Paygonda Bhojkar, Former Sarpanch, Village Talandage, Tal. Hatkanangle, Dist. Kolhapur.</p> <p>Whether the proposed project will cause water, air and noise pollution? To control it, what kind of equipments will be installed?</p>	<p>Response: Consultant replied that that not a single drop of the waste water will be let outside, spent wash will be burnt in proposed incineration boiler, to control air pollution measures will be taken as informed during presentation, there is no problem of noise pollution in distillery, and hence, there is no need to worry about.</p> <p>Action Plan:</p> <ul style="list-style-type: none"> Raw Spent to the tune of 800 M³/Day shall be concentrated in MEE and further the Conc. Spent wash to the tune of 160 M³/Day shall be burnt in incineration boiler. Whereas other effluents to the tune of 865 M³/Day viz. Spent Leese, boiler blow down, cooling etc. shall be treated in Condensate Polishing Unit (CPU). Treated effluent from CPU will be recycled back in process. For proposed 40 TPH Incineration boiler ESP will be installed as APC equipment with adequate stack height of 75 M. Further, as far as noise 	<p>Budget: Funds allocated towards Environment Protection measures under proposed distillery for prevention of water pollution, Air pollution and Noise Pollution is Rs.1850 Lakh.</p> <p>Timeline: Environmental protection measures shall be implemented after grant of EC and before CTO procurement.</p>

No.	Issues in Brief	Action Plan in Brief	Budget Allocated & Timeline
		<p>pollution is considered, to abate the pollution Separation, insulation, isolation techniques shall be followed. PPE's shall be provided to workers.</p>	
2	<p>Shri, Sarjerao Devappa Hande, Village Hupari, Dist. Kolhapur</p> <p>How many workers will be required for the proposed project?</p>	<p>Response: Shri Manohar Joshi, Managing Director of M/s Jawahar Shetkari S.S.K Limited said the proposed project would require a total of 90 people for the posts of officers and workers which includes distillery in-charge, supervisors, boiler operators etc and the factory management has decided to recruit all of them from local residents.</p>	--
3	<p>Shri Prakash Jadhav, Village Hupari, Tal. Hatkanangle, Dist:Kolhapur.</p> <p>How much alcohol will be produced per day from proposed distillery?</p> <p>Factory Management should have gone for more production than 100 KLPD.</p>	<p>Response by:</p> <p>Project Environment Consultant answered that one lakh liters of alcohol will be produced daily. Consultant said that at present, permission will be sought for the production of one lakh liters of alcohol per day. After two years, five lakh liters of alcohol will be produced per day. At present, the production can be increased by 35 percent. Shri. Jadhav said that this cost would go up at that time, so we should increase production now. Shri. Manohar Joshi, Managing Director, said that currently, the proposed project will produce one lakh liters per day of ethanol at a cost of Rs 125 crore. If it is to be increased, the members will have to increase their capital and the loan will be raised accordingly. Hence, the factory management will decide to increase the production step by step as per the support of the farmers and profitability.</p>	--

No.	Issues in Brief	Action Plan in Brief	Budget Allocated & Timeline
4	<p>Shri. Uday Patil, Hupari Tal. Hatkanangale, Dist. Kolhapur.</p> <p>What by-products will be produced from the proposed project?</p>	<p>Response: Project Environment Consultant replied that alcohol, carbon dioxide and fusel oil will be produced. Spent wash will be burnt in the boiler and its ash will be supplied for bricks manufacturing industry. In this way, money will be earned from all above products.</p>	--
5	<p>Mrs. Revati Manoj Patil Corporator, Tal: Hatkanangale, Kolhapur.</p> <p>What is your plan of spentwash incineration?</p>	<p>Response: Consultant answered that spent wash will be burnt in incineration boiler which will continuously run for 330 days.</p> <p>Action Plan: Incineration boiler will be installed under proposed distillery. Raw Spent wash shall be concentrated in MEE and further the concentrated Spent wash shall be burnt in the incineration boiler. For proposed Incineration boiler ESP will be installed as APC equipment with adequate stack height of 75 M.</p>	<p>Budget: Funds allocated towards Air pollution control measure under proposed distillery are Rs.750 Lakh which includes cost towards Stack, ESP , OCMS, and CO₂ bottling.</p> <p>Timeline: Environmental protection measures shall be implemented after grant of EC and before CTO procurement</p>
6	<p>Shri. Sunanda Reddy, Environmentalist, State Andhra Pradesh.</p> <p>My best wishes to M/s. Jawahar SSSK Ltd. First of all, I congratulate the factory management for the proposed project. M/s. Equinox Environments (I) Pvt. Ltd. is an experienced environment consultant who has prepared environmental impact assessment report. The presentation given by them is excellent. I am the first environmentalist in India</p>	<p>Response: Consultant stated that almost points raised Sunanda Reddy have been discussed while presentation, a plan regarding green belt development has been submitted and information about C.S.R have already provided in the Environmental Impact Assessment Report.</p> <p>Action Plan: Under Existing Sugar Factory a Green belt has been developed in an area of 39.37 Ha which accounts to 39 % of TPA . Under establishment of distillery densification of existing green belt shall be done as per the norm of 2500 Nos.</p>	<p>Budget: Funds allocated towards densification of Existing Green belt is Rs. 200 Lakh and that of CER is Rs.125 Lakh</p>

No.	Issues in Brief	Action Plan in Brief	Budget Allocated & Timeline
	<p>who support distillery because unemployment is a major problem in our country. There are crores of unemployed people in our country. I am requesting the Environmental Public Hearing Committee to recommend to the Ministry of Environment, Forests and Climate Change to give unconditional permission to the proposed project. At the same time, I am giving few suggestions to the environmental consultant and the factory management. Your green belt is as per the government norms but I request to plant fruit bearing trees and medicinal plants instead of normal plants. Priority should be given to village plantation and avenue plantation. Collect the data of health status of villagers within 10 kms, crops and raw material. With the help of government promote the farmers encourage drip irrigation, sprinkler irrigation to save water. Form a committee of villagers, government officers and industry officers for CSR, generate demand oriented work. Finally, I request to give unconditional permission to the proposed distillery.</p>	<p>Tress / Ha. Further, under distillery establishment an amount of Rs.120 Lakh has been earmarked towards CER Activities.</p>	
7	<p>Mrs. Shalan Raosaheb Patil Sarpanch, Village Ingli, Hatkanangale, Dist.Kolhapur</p> <p>How much spent wash will produced from proposed</p>	<p>Response & Action Plant: Project Consultant replied that 100 KLPD production alcohol 800 KLPD spent wash will generated.</p> <p>Action Plan : Raw Spent to the tune of 800 M³/Day shall be</p>	<p>Budget: Funds allocated towards Water Pollution prevention is Rs.1050 Lakh .</p> <p>Timeline: Environmental protection measures</p>

No.	Issues in Brief	Action Plan in Brief	Budget Allocated & Timeline
	distillery?	shall be concentrated in MEE and further the Conc. Spent wash to the tune of 160 M ³ /Day shall be burnt in incineration boiler. Whereas other effluents to the tune of 865 M ³ /Day viz. Spent Leese, boiler blow down, cooling etc. shall be treated in Condensate Polishing Unit (CPU). Treated effluent from CPU will be recycled back in process.	shall be implemented after grant of EC and before CTO procurement
8	<p>Shri. Ananda Dhondiba Mali, village Yalgud, Tal: Hatkanangale, Dist. Kolhapur.</p> <p>For how many days will the distillery operate in a year?</p>	<p>Response: Project Consultant replied that in a year, the proposed distillery will operate for 330 days.</p>	
9	<p>Shri. Rajaram Annappa Salgar, village Yalgud. Tal. Hatkanangle.</p> <p>Approximately how much water will be required for proposed distillery?</p>	<p>Response: Project Consultant stated that total water requirement for 330 days molasses based distillery will be 1158 CMD out of which fresh water will be 253 CMD. No water is required for sugarcane juice based distillery as we are going to use sugarcane water for the distillery Sugar plant runs for 150 days during which we will use water present in sugarcane, and for remaining 160 to 170 days fresh water. Will be used thereby saving 78 to 80% of fresh water.</p> <p>Action Plan: The total water required for proposed Distillery during Non-crushing season is 1385 M³/Day. Out of the same only 326 M³/Day (23%) is the fresh water requirement to be taken from Dudhganga River and the remaining water to the tune of 1059 M³/Day (77 %) is</p>	<p>Budget: Funds allocated towards Water Pollution and recycling facility is Rs. 1050. The same includes Cost towards CPU, MEE etc.</p> <p>Timeline: Environmental protection measures shall be implemented after grant of EC and before CTO procurement</p>

No.	Issues in Brief	Action Plan in Brief	Budget Allocated & Timeline
		the treated water from Distillery CPU and Cane Condensate.	
10	<p>Mr. Sudarshan, Environmentalist</p> <p>Mr. Sudarshan submitted a written representation</p>	<p>Response: Appreciation by Locals</p>	
11	<p>Shri. Appasaheb Bhimgonda Patil, Yalgud, Tal: Hatkanangle,</p> <p>How are you going to dispose the spentwash that will be generated from proposed distillery?</p>	<p>Response: Project Consultant replied that the spent wash will be completely converted into ash, 12 kg of powder will be made from 100 liters of spent wash and remaining water will be reused in the process, hence, the project will be zero liquid discharge.</p> <p>Action Plan: Raw Spent to the tune of 800 M³/Day shall be concentrated in MEE and further the Conc. Spent wash to the tune of 160 M³/Day shall be burnt in incineration boiler. Whereas other effluents to the tune of 865 M³/Day viz. Spent Leese, boiler blow down, cooling etc. shall be treated in Condensate Polishing Unit (CPU). Treated effluent from CPU will be recycled back in process.</p>	<p>Budget: Funds allocated towards disposal of spent wash under proposed distillery is Rs. 1050 Lakh same includes the cost towards water prevention control measures (Spent wash tank, MEE, CPU, OCMS.)</p> <p>Timeline: Environmental protection measures shall be implemented after grant of EC and before CTO procurement</p>
12	<p>Shri. Subhash Annaso Gotkhinde,</p> <p>Former Sarpanch, Gram Panchayat Yalgud, Tal. Hatkanangle, Dist. Kolhapur.</p> <p>I am a farmer. My land is adjacent to the border of the factory on the south side. The sugar factory has been operating for the last 28 years but we have not suffered from any pollution in these 28 years</p>	<p>Response: Project Consultant said that previously spent wash diluted with water was used for ferti-irrigation purpose as per Consent of M.P.C. Board. I have seen that in Sangli district there was good crop production for first two years through ferti irrigation. But the agricultural lands turned saline due to TDS content in the spent wash. Due to sulphur, chlorides and salts agricultural lands become saline and do not grow crops Thereafter, ferti-irrigation was</p>	<p>Budget: Funds allocated towards CER is Rs. 125 Lakh. Out of Which 60 Lakh shall be spent on Photovoltaic Electricity Generation system in five villages.</p> <p>Timeline: CER shall be implemented after grant of EC</p>

No.	Issues in Brief	Action Plan in Brief	Budget Allocated & Timeline
	<p>due to the sugar factory. I congratulate the factory management for the proposed project. Taking into consideration sugar production and its demand in India, we must go for by-products. The proposed project will not cause any pollution. Sugar crushing capacity should also be increased to complete sugarcane season timely. Not only ethanol but also production of CNG, biofuel should be undertaken. Spent wash should be used for agriculture purpose through tankers, potash is used for agriculture, you are going to incinerate the spent wash, but there should be value addition. The unemployed youth from our villages should be recruited on top priority. The funds under C.S.R scheme should be utilized for our villages. Value addition products should be undertaken to improve the economic condition of the farmers.</p>	<p>stopped. Spent wash is acidic. But spent wash powder can be used on large area of agricultural land in decentralised manner</p> <p>Action Plan: As mentioned above in the spent wash shall be concentrated and incinerated in incinerator boiler. Further, Under CER, provision of solar Photovoltaic Electricity Generation system shall be done in Grampanchayat / School village / PHC of Hatkanagle village.</p>	
13	<p>Shree Vilas Khanvilkar, Former member of Zilla Parishad and member of sugar factory, village Rendal, Tal: Hatkanangale, Dist. Kolhapur.</p> <p>You provided detailed information about the proposed project during the presentation. Also provided information on the sources of pollution and measures to be taken for control of pollution. During the environmental public hearing which was conducted for expansion of sugar factory to 16000 TCD, I</p>	<p>Response: Appreciation by Locals</p>	

No.	Issues in Brief	Action Plan in Brief	Budget Allocated & Timeline
	had requested the factory management to go for more crushing capacity. If we look at the current situation, the factory does not cause any pollution to us. You informed that the factory employs 1300 people, but in my opinion the factory has provided many jobs by way of goods transportation, grocery stores and other businesses. They are dependent on the factory. As you said, the proposed project will provide employment to 90 people. Environmental consultants have done a thorough study of the flora and fauna in the area. It is requested that after approval, the proposed project be started as soon as possible.		

Annexure –IV

Capital cost and recurring cost of EMP are given below:

Sr. No.	Description	Capital Cost in lacs	Recurring Cost in lacs/ Annum
A	Proposed Project		
1	APC Equipment – ESP, Stack (75 M), Ash collection system & OCMS, CO2 Bottling	750.00	50.00
2	Spentwash storage Tank, MEE, CPU, OCMS, CPU and ETP Upgradation under Sugar Factory	1050.00	100.00
3	Noise pollution Control	50.00	5.00
4	Envi. Monitoring & Management	50.00	10.00
5	Occupational Health & Safety	100.00	10.00
6	Densification of Green Belt	200.00	20.00
7	Covering of Bagasse Yard	100.00	10.00
	Grand Total	Rs. 2300.0	Rs. 205.0

Details of extended EMP (CER) with proposed activities and budgetary allocation:

No	CER Activities	Rs. Lakh
1	Arrangement of Drinking Water Supply Infrastructure: (6 Villages – Halsawade, Rangoli, Talandge, Randivewadi, Jangamwadi, Mouje Sangaon) : Total 12 Nos. of Safe Drinking Water Units with Filtration, RO Module & Storage Tank, Piping, electrical control panel etc. with dispensing & metering systems. Capacity of 500 Lit/Hr each. 12 Nos. X Rs. 2.50 Lakhs / No = Rs. 30 Lakh	Rs. 30
2	Solar Street Light: (6 Villages- Kasba Sangaon , Mouje Sangaon, Yalgud, Ingali, Chandur, Pattan kodoli) : Provision of Solar Street Lights with gadget comprising of – 1 MS Pole, 18-20 W LED Lamp, Battery, Solar Panel, Wiring etc. complete. 6 Villages X 25 Nos/Village = 150 Solar Street Lights X Rs.30,000/- per No. = Rs. 45 Lakh	Rs. 45
3	Solar Photovoltaic Electricity Generation Systems: (5 Villages- Rendal, Yalgud, Hupari, Talandge, Randivewadi, Rangoli) Provision of 5 Solar Photovoltaic Electricity Systems (10 KW) at Grampanchayat/School Bldg. 3 Nos. X 10 KW X Rs.1 Lakh/KW = Rs. 30 Lakh	Rs. 30
4	Educational Infrastructure: Distance education infrastructure computers, Camera, Speakers, Wi-Fi connections & wiring: Rs. 20 Lakhs	Rs. 20
5	Afforestation: (5 Villages- Rendal, Pattankodoli, Jangamwadi, Halsawade, Kasba Sangaon) : 1000 Trees / Village X 5 Villages X Rs. 500 = Rs 25 Lakh.	Rs. 25
	Total Amount (1 % of Capital Cost)	Rs. 150 Lakhs

M/s. Jawahar Shetakari SSKL

Located at, Tal.: Hatkanangale, dist.: Kolhapur Maharashtra.

Establishment of 100 KLPD B & C Heavy Molasses/Sugarcane Juice based Distillery

Six Monthly Period: October 2025 to March 2026

Distillery EC Compliance Report:

No	Environmental Clearance Conditions	Compliance towards the Conditions Stipulated
A	SPECIFIC CONDITIONS	
1	Condition No. I	
	The project proponent shall abide by all orders and judicial pronouncements made from time to time in the case filed by MPCB against industry for excess crushing done during 2016 pending before Chief Judicial Magistrate; Ichalkaranji, Kolhapur.	Noted.
2	Condition No. II	
	The company shall comply with all the environmental protection measures and safeguards proposed in the documents submitted to the Ministry. All the recommendations made in the EIA/EMP in respect of environmental management, and risk mitigation measures relating to the project shall be implemented (Annexure-IV).	Industry hereby assure that all the environmental protection measures and safeguards proposed in the EMP report submitted during procurement of EC will be strictly followed.
3	Condition No. III	
	EC granted for a project on the basis of the submitted documents shall become invalid in case the actual land for the project site turns out to be different from the land considered at the time of appraisal of project. Conversion of land use (CLU) certificate shall be obtained before start of construction activities.	The establishment of the distillery will take place in the existing sugar factory and Cogeneration premises. Total land acquired by industry is 99.56 Ha. The land was converted from agriculture to industrial purpose.
4	Condition No. IV	
	NOC from the Concerned Local authority shall be obtained before start of the construction of the plant and drawing surface water. State Pollution Control Board shall not issue the Consent to Operate (CTO) under the Air (Prevention and Control of Pollution) Act and Water (Prevention and Control of Pollution) Act till the project proponent shall obtain such permission. No groundwater shall be used for the	The total freshwater requirement is 326 cum/day. The same is taken from Dudhganga river for which permission has already been procured from irrigation department vide no. Kopavi (U)/Prasha 3/(37)/bigarsinchan/4844/2024. Dated 01.05.2024 valid up to 30.04.2030 . Copy water lifting permission from the irrigation department is enclosed as Annexure-I . Ground water will not be use as fresh water source. The industry has already implemented Rainwater

No	Environmental Clearance Conditions	Compliance towards the Conditions Stipulated
A	SPECIFIC CONDITIONS	
	plant operations without permission from the Concerned authority.	Harvesting system. The collected rainwater is being used for gardening & firefighting purposes.
5	Condition No. V	
	The total fresh water requirement during the crushing season shall be Nil for Sugarcane Crushing Unit, distillery & Cogeneration Unit & only 10 kld of water shall be consumed for domestic purposes. During non-crushing season fresh water requirement shall not exceed 326 kld which shall be met from Dudhganga River. Treated effluent from the sugar unit shall be used in distillery to reduce fresh water requirement. No ground water recharge shall be permitted within the premises. Industry shall construct a rain water storage pond and the accumulated water to be used as fresh water thereby reducing fresh water consumption.	Total Fresh water requirement for distillery unit is 326 CMD which is not more than that of the approved in EC letter. Industry has been granted permission for fresh water withdrawal from Dudhganga river from irrigation department vide no. Kopavi (U)/Prasha 3/(37)/bigarsinchan/4844/2024. Dated 01.05.2024 valid up to 30.04.2030 . Water lifting permission is enclosed as Annexure-I . The industry has implemented Rainwater Harvesting system. The collected rainwater is being used for gardening & firefighting purposes.
6	Condition No. VI	
	Spent wash shall be concentrated in Multi Effect Evaporator and concentrated spent wash shall be dried for powder formation. Spent wash / stillage shall be sent to the decanter followed by the Multiple Effect Evaporator and dryer to form DDGS. The MEE & Drier condensate, spent lees, WTP Rejects, Boiler & Cooling tower blowdowns, washings etc. shall be treated in the 'Condensate Polishing Unit' (CPU).	Raw spentwash from molasses-based operations to the tune of 800 CMD shall be concentrated in MEE. Further, the Conc. Spentwash to the tune of 160CMD shall be burnt in incineration boiler. Whereas, Raw spentwash from cane juice based operations to the tune of will be 400CMD, shall be concentrated in MEE. Further, the Concentrated Spentwash to the tune of 80 CMD shall also be burnt in incineration boiler. Other Effluent to the tune of 865 CMD from molasses based operations shall be treated in CPU. Whereas, Other Effluent to the tune of 493 CMD from cane juice-based operations shall also be treated in CPU. Treated effluent from CPU will be recycle in process for dilution of molasses as well as cooling make up. Thereby, achieving Zero Liquid Discharge (ZLD).
7	Condition No. VII	

No	Environmental Clearance Conditions	Compliance towards the Conditions Stipulated
A	SPECIFIC CONDITIONS	
	<p>Efficient CPU shall be installed for the sugar unit to recycle the treated effluent to be used in the distillery unit. PP shall upgrade the existing CPU of sugar unit by adding RO in order to recycle the treated condensate for the distillery process. STP of 20 KLD capacity shall be installed to treat domestic wastewater. The plant will be based on 'Zero Liquid Discharge' system and no effluent/treated water will be discharged outside the factory premises. PP shall ensure that spent wash shall not be treated through bio composting method. Sludge drying beds shall be replaced with filter press.</p>	<p>Raw spentwash from molasses-based operations to the tune of 800 CMD shall be concentrated in MEE. Further, the Conc. Spentwash to the tune of 160CMD shall be burnt in incineration boiler. Whereas, Raw spentwash from cane juice based operations to the tune of will be 400CMD, shall be concentrated in MEE. Further, the Concentrated Spentwash to the tune of 80 CMD shall also be burnt in incineration boiler. Other Effluent to the tune of 865 CMD from molasses based operations shall be treated in CPU. Whereas, Other Effluent to the tune of 493 CMD from cane juice-based operations shall also be treated in CPU. Treated effluent from CPU will be recycle in process for dilution of molasses as well as cooling make up. Thereby, achieving Zero Liquid Discharge (ZLD). Total domestic effluent from Industrial campus shall be (from Sugar Factory & Cogen Plant including Canteen and distillery) same treated in existing STP will be used for green belt development in own factory premises.</p>
8	Condition No. VIII	
	<p>Adequate numbers of ground water quality monitoring stations by providing piezometers around the project area shall be set up. Sampling and trend analysis monitoring must be conducted on monthly basis and report submitted to SPCB and RO, MOEFCC. The ground water quality monitoring for pH, BOD, COD, Chloride, Sulphate and Total Dissolve Solids shall be monitored and report submitted to the Ministry's Regional Office.</p>	<p>Under sugar factory Monitoring of ground water is done through an approved laboratory - Green EnviroSAFE. Further, Record of the same is maintained on site.</p>
9	Condition No. IX	

No	Environmental Clearance Conditions	Compliance towards the Conditions Stipulated
A	SPECIFIC CONDITIONS	
	<p>ESP as APCE has been installed with common stack of height 75 m with the proposed 90 TPH & 20 TPH bagasse-fired boilers in the sugar industry for controlling the particulate matter emissions within the limit of 50 mg/Nm³. APCE ESP with stack of height of 72 M has been installed with 75 TPH Bagasse-fired boiler for controlling the particulate emissions within the limit of 50 mg/Nm³. APCE ESP with a stack of height of 75 m shall be installed with the proposed 40 TPH spent wash/coal-fired boiler for controlling the particulate matter emissions within the limit of 30 mg/Nm³. Coal of Sulphur content less than 0.5 % shall be used for boiler. The SO₂ and NO_x emissions from the boiler shall be maintained within the limit of 100 mg/Nm³. At no time, the emission levels shall exceed the prescribed standards. In the event of failure of any pollution control system adopted by the unit, the respective unit shall not be restarted until the control measures are rectified to achieve the desired efficiency. Performance assessment of pollution control devices/ systems will be conducted annually.</p>	<p>In the proposed distillery unit, 40 TPH boiler will be installed which will operated on spent wash & Coal/Bagasse. ESP will be used as APC followed by 75 M stack. Under existing sugar factory has 20 TPH & 90 TPH bagasse boiler. Regular monitoring of existing stack is carried out through an NABL-approved laboratory. All parameters within limit. Same practice will be followed after the commissioning of distillery unit. Industry has 2 Nos. of DG sets with capacity 1320 KVA & 515 KVA And under distillery having capacity 625 KVA. In case of a power failure situation, the DG sets are started automatically.</p>
10	Condition No. X	
	<p>Boiler ash 1350 Tonnes per month from sugar factory shall be used as manure. Boiler ash 1050 Tonnes per month from distillery shall be stored in close silos and sent to brick manufacturing units in covered trucks or bulkers. PP shall install equivalent of 15% of the total power requirement in the form of solar power inside plant premises/adjacent/nearby areas.</p>	<p>Acknowledged. Presently, ash generated from sugar factory is collected separately and taken to ash silo system & given for use as manure. After establishment of distillery, same practice will be followed. Water sprinkling arrangement will be made to avoid suspension of fly ash into the air.</p>
11	Condition No. XI	
	<p>CO₂ (75 TPD) shall be collected by utilizing CO₂ scrubbers and it shall be collected in proposed bottling plant.</p>	<p>Acknowledged. After commissioning of the project PP sincerely follow the Condition.</p>
12	Condition No. XII	

No	Environmental Clearance Conditions	Compliance towards the Conditions Stipulated
A	SPECIFIC CONDITIONS	
	<p>PP shall allocate at least Rs. 1.00 Crores as capital expenditure and Rs. 0.10 Crores as recurring expenditure for Occupational Health Safety. Occupational Health Centre for surveillance of the worker's health shall be set up. The health data shall be used in deploying the duties of the workers. All workers & employees shall be provided with required safety kits/mask for personal protection.</p>	<p>Under existing unit Occupational health surveillance is done once in a year and the record of the same are kept on site. Also, submit the record to ministry through six-monthly compliance report. Latest health checkup camp was carried out on 29.08.2025. The company has its own well-equipped ambulance and appointed permanent drivers to provide 24 hours ambulance service to all employees. Sanitation facility is provided to all employees in industrial premises. A doctor has been appointed on industrial site to provide healthcare facility to employees. Also necessary healthcare facilities are being provided with routine health survey tests & through medical camps. Latest health check-up carried out on 29.08.2025 which is valid till 28.08.2026. Same practice will be followed after the establishment of the distillery unit. Reports & photographs of PHC facility are attached as Annexure-II.</p>
13	Condition No. XIII	
	<p>Training shall be imparted to all employees on safety and health aspects of chemicals handling. Safety and visual reality training shall be provided to employees.</p>	<p>Under existing unit, Trainings for employees on safety and health aspects are organized from time to time. Also, medical examination for all employees is arranged on regular basis. Industry regularly conducts mock drills. Same will be followed after the establishment of the distillery unit. Detailed safety training and mock drill conducted on 06.09.2025 is enclosed as Annexure- III.</p>
14	Condition No. XIV	
	<p>The unit shall make the arrangement for protection of possible fire hazards during manufacturing process in material handling. Fire-fighting system shall be as per the norms. PESO certificate shall be obtained. Location of ethanol storage tanks shall be placed in such a way that in the event of any fire, accident, explosion or any unforeseen conditions the impact of such event should not go beyond the boundary of the plant i.e. the risk should be tolerable (acceptable) at the boundary.</p>	<p>Under the existing complex, Fire hydrant system is installed at the manufacturing area and at other required area. Same will be followed after the establishment of the distillery unit.</p>
15	Condition No. XV	

No	Environmental Clearance Conditions	Compliance towards the Conditions Stipulated
A	SPECIFIC CONDITIONS	
	Company shall maintain an Emergency Response Decision support system in such a way so that identification of the detector's network for the location of the leak source and the probable leaked quantity in real-time, followed by modelling of the dispersion of the plume and consequences as forecast is done in advance and thus, no leak accident may go unattended. Accordingly, Risk Mitigation plan shall be in place.	PP agree to comply. The Sulphur used in process operations for sugar manufacturing is brought in pellet form, filled in bags. The bags are stored in covered shed. Further, Regular training and mock drills are conducted for employees on safety and health aspects of chemical handling. Latest mock drill was conducted in 26.08.2025 .
16	Condition No. XVI	
	Company shall determine the distance of fire hydrant while finalizing its location from ethanol storage tanks or any other hazardous storage substance shall be based on dispersion of Thermal radiation so that during any unforeseen situation fire hydrant is always available to operate manually.	For the ethanol storage tank fire hydrant line will be kept at a distance mentioned as per OISD 117 Rules. No any hazardous substance/ Chemical will be stored other than ethanol in the premises. These products are stored on site as per PESO rules. Also, after commissioning of expansion project, PESO license will be procured for same.
17	Condition No. XVII	
	Process organic residue and spent carbon, if any, shall be sent to Cement and other suitable industries for incineration. ETP sludge, process inorganic & evaporation salt shall be disposed of to the TSDF.	This is an agro based industry. Hence, process organic residue and spent carbon, process inorganic & evaporation salt etc. are not generated. ETP, CPU sludge & boiler ash will be generated as a solid waste. Boiler ash and ETP Sludge which are sold to farmer for used as manure.
18	Condition No. XVIII	
	The company shall undertake waste minimization measures as below (a) Metering and control of quantities of active ingredients to minimize waste; (b) Reuse of by-products from the process as raw materials or as raw material substitutes in other processes. (c) Use of automated filling to minimize spillage. (d) Use of Close Feed system into batch reactors. (e) Venting equipment through vapour recovery system. (f) Use of high pressure hoses for equipment clearing to reduce wastewater generation.	Industry will implementing the condition, after completion of project.
19	Condition No. XIX	

No	Environmental Clearance Conditions	Compliance towards the Conditions Stipulated
A	SPECIFIC CONDITIONS	
	<p>Greenbelt in total area of 39.37 Ha i.e. 39% of total project area has been developed in the Industry. As committed, Industry densify green belt development along the periphery / boundary of the plot area. The industry shall plant 15000 no. of more trees to augment and densify the GB area making total 44000 trees in the Industry by October, 2024. Indigenous species shall only be planted as part of greenbelt and non-indigenous / alien species shall be replaced with native species. No invasive or alien or non-native tree species shall be selected for plantation. PP shall plant at least 20 variety of species as part of greenbelt. Saplings 4-6 feet high shall be planted. Selection of plant species shall be as per the CPCB guidelines in consultation with the State Forest Department and native species shall be planted. Records of tree canopy shall be monitored through remote sensing map. The industry shall not cut any of the existing 78 trees located in the plant premises and ensure their protection. Industry shall develop greenbelt of 10 m width on both sides of all the 03 nalas which are passing through the proposed site. Further, greenbelt shall be thickened towards the nearest villages i.e., Muddaballi located at a distance of 0.25 Km (E) and Gondabala located at a distance of 0.74 Km (SW) and towards the School located at 0.40 Km (E) Greenbelt development shall be completed before commissioning of the plant.</p>	<ul style="list-style-type: none"> • A comprehensive green belt has already been developed in JSSSKL premises Total Plot area of JSSSKL is 99.57 Ha. Industry has developed a green belt on area of 39.9 Ha. where under 70,834 Nos. of trees are planted in industrial premises. • This comes to about 40% of total plot area. Native, evergreen & pollution resistant species like Silver Oak, Rain tree, Neem, Suru, Saag etc have been planted. Avenue plantation, shelter belt plantation, mass plantation & pocket plantation has been done on site. • Details and Photographs of Green belt is enclosed as Annexure-IV. • Industry has complied with the condition of Tree Canopy monitoring through remote sensing map.
20	Condition No. XX	
	<p>PP proposed to allocate Rs. 1.50 Crores towards Extended EMP (CER) which shall be spent as submitted in CER plan (Annexure-V) for monitorable activities like up-gradation of schools with provision of facilities e.g. Class rooms, playground, Laboratory, Library, Computer class, toilets, potable</p>	<p>Industry has spent Rs.542.23 Lakhs funds towards Corporate Environmental Responsibility (CER) activities till September 2025. Now industry has spent Rs. 48.71 lakhs on CER activities like Provision of Drinking Water Facilities, Drip irrigation subsidy, Medical Aid, Funding for Social Activities, Cultural Programmes &</p>

No	Environmental Clearance Conditions	Compliance towards the Conditions Stipulated
A	SPECIFIC CONDITIONS	
	drinking water facilities, solar light/solar power support for uninterrupted power supply, soil nutrient management etc. Further, all the proposed activities under CER shall be completed before the commissioning of the plant in consultation with District Administration.	Education etc.
21	Condition No. XXI	
	There shall be adequate space inside the plant premises earmarked for parking of vehicles for raw materials and finished products and no parking to be allowed outside on public places. At least 15% of total project area shall be allotted solely for parking purposes with facilities like rest rooms etc. The industry shall widen and strengthen the Madhuballi village road to 15 meters, which connects the proposed plant site to the nearest highway and also maintain it.	Industry has allocated about 19.91 Ha of area for parking of bullock carts, tractors, trucks etc. carrying sugar cane to Industry from farms as well as for other vehicles transporting products like sugar & alcohol (trucks, tankers etc.) as well as parking of workers' vehicles etc. The parking is around 20% of total plot area of 99.57 Ha.
22	Condition No. XXII	
	Storage of raw materials shall be either in silos or in covered areas to prevent dust pollution and other fugitive emissions. All stockpiles should be constructed over impervious soil and garland drains with catch pits to trap runoff material shall be provided. Biomass shall be stored in covered sheds and wind breaking walls/curtains shall be provided around biomass storage area to prevent its suspension during high wind speed. All Internal roads shall be paved. Industrial vacuum cleaner shall be provided to sweep the internal roads. The Air Pollution Control System shall be interlocked with process plant/machinery for shutdown in case of operational failure of Air Pollution Control Equipment.	Raw material for proposed distillery unit is Molasses/Juice which will be stored in tank. Bagasse which will be used as fuel for boilers will be stored in covered bagasse yard to avoid fugitive emissions. As soon as the process plant or machinery will get shut down due to operational failures APC equipment will be shut down as a result of an interlocking between Boiler & ESP.
23	Condition No. XXIII	

No	Environmental Clearance Conditions	Compliance towards the Conditions Stipulated
A	SPECIFIC CONDITIONS	
	Continuous online (24x7) monitoring system for stack emissions / effluent shall be installed for measurement of flue gas discharge and the pollutants concentration, and the data to be transmitted to the CPCB and SPCB server. For online continuous monitoring of effluent, the unit shall install web camera with night vision capability and flow meters in the channel / drain carrying effluent within the premises.	Under the existing complex industry is already been a Continuous Online Monitoring System for stack emission for measurement of flue gas discharge & the pollutants concentration and the data is transmitted to the CPCB & MPCB server. Industry will install OCMS to stack & ETP & Follow the same after the completion of the construction.
24	Condition No. XXIV	
	Ambient air quality shall be monitored at least at 03 locations around the plant as per CPCB guidelines to assess the impact of emissions in the nearby villages.	Under the existing complex industry is already monitored Ambient air quality at 03 locations around the plant as per CPCB guidelines. Same practice will be follow after the completion of the construction.
25	Condition No. XXV	
	A separate Environmental Management Cell (having qualified person with Environmental Science / Environmental Engineering /specialization in the project area) equipped with full-fledged laboratory facilities shall be set up to carry out the Environmental Management and Monitoring functions. EMC head shall report directly to Head of Organization / Director / CEO as per company hierarchy.	Under sugar factory has an Environmental Management Cell (EMC) functioning. Members of the EMC are well qualified and experienced in their concerned fields. A separate Environment Management cell is already established. Same practice will be follow after the completion of the construction. A copy of EMC is attached as Annexure-V.
26	Condition No. XXVI	
	PP shall sensitize and create awareness among the people working the project area as well as its surrounding area on the ban of single-use plastic in order to ensure the compliance of Notification published by MOEFCC on 12 th August 2021. A report along with photographs on the measures taken shall also be included in the six-monthly compliance report being submitted to the concerned authority.	Industry will conduct awareness programme among working people as well as surrounding areas regarding Single-Use Plastic and its consequences. After that industry will submit the photographs of the same subsequently in half - yearly compliance report.
B	GENERAL CONDITIONS	
1	Condition No. I	

No	Environmental Clearance Conditions	Compliance towards the Conditions Stipulated
A	SPECIFIC CONDITIONS	
	No further expansion or modifications in the plant, other than mentioned in the EIA Notification, 2006 and its amendments, shall be carried out without prior approval of the Ministry of Environment, Forest and Climate Change / SEIAA, as applicable. In case of deviations or alterations in the project proposal from those submitted to this Ministry for clearance, a fresh reference shall be made to the Ministry/SEIAA, as applicable, to assess the adequacy of conditions imposed and to add additional environmental protection measures required, if any.	No expansion or modifications in the plant shall be carried out without prior approval of the Ministry of Environment, Forests and Climate Change (MoEFCC)/Department of Environment, Govt. of Maharashtra.
2	Condition No. II	
	The energy source for lighting purpose shall be preferably LED based, or advanced having preference in energy conservation and environment betterment.	LED lighting is provided in existing setup. After expansion plant industry shall be follow the same.
3	Condition No. III	
	The overall noise levels in and around the plant area shall be kept well within the standards by providing noise control measures including acoustic hoods, silencers, enclosures etc. on all sources of noise generation. The ambient noise levels shall conform to the standards prescribed under the Environment (Protection) Act, 1986 Rules, 1989 viz. 75 dBA (day time) and 70 dBA (night time).	After commissioning of expansion project, the self-monitoring will be conducted within and outside premises through approved laboratory.
4	Condition No. IV	
	The company shall undertake all relevant measures for improving the socio-economic conditions of the surrounding area. CER activities shall be undertaken by involving local villages and administration and shall be implemented. The company shall undertake eco developmental measures including community welfare measures in the project area for the overall improvement of the environment.	Industry has spent Rs.542.23 Lakhs funds towards Corporate Environmental Responsibility (CER) activities till September 2025. Now industry has spent Rs. 48.71 lakhs on CER activities like Provision of Drinking Water Facilities, Drip irrigation subsidy, Medical Aid, Funding for Social Activities, Cultural Programmes & Education etc.
5	Condition No. V	

No	Environmental Clearance Conditions	Compliance towards the Conditions Stipulated
A	SPECIFIC CONDITIONS	
	The company shall earmark sufficient funds towards capital cost and recurring cost per annum to implement the conditions stipulated by the Ministry of Environment, Forest and Climate Change as well as the State Government along with the implementation schedule for all the conditions stipulated herein. The funds so earmarked for environment management/ pollution control measures shall not be diverted for any other purpose.	The Company is complying with all the environmental protection measures and safeguards and implement all the recommendations made in EIA/EMP.EMC will be taking care that the funds are not diverted for any other purpose.
6	Condition No. VI	
	A copy of the clearance letter shall be sent by the project proponent to concerned Panchayat, Zilla Parishad /Municipal Corporation, Urban local Body and the local NGO, if any, from whom suggestions/ representations, if any, were received while processing the proposal.	Copy of Environment Clearance Letter was submitted to Grampanchayat – Mouje Rendal & Grampanchayat – Mouje Yalgud Taluka – Hatkalangale, Kolhapur on 16.07.2024. Also industry submitted granted EC to Hupari Nagar parishad & Chief Executive officer Kolhapur on 16.07.2024. Copy of Acknowledgement is attached in as Annexure-VI.
7	Condition No. VII	
	The project proponent shall also submit six monthly reports on the status of compliance of the stipulated Environmental Clearance conditions including results of monitored data (both in hard copies as well as by e-mail) to the respective Regional Office of MoEF & CC, the respective Zonal Office of CPCB and SPCB. A copy of Environmental Clearance and six monthly compliance status report shall be posted on the website of the company.	The industry is regularly submits six monthly compliance report to Parivesh Portal. The latest six monthly compliance report is submitted on 29.11.2025 and acknowledgement of same is attached as Annexure-VII.
8	Condition No. VIII	
	The environmental statement for each financial year ending 31st March in Form-V as is mandated shall be submitted to the concerned State Pollution Control Board as prescribed under the Environment (Protection) Rules, 1986, as amended subsequently, shall also be put on the website of the company along with the status of compliance of environmental clearance conditions and shall also be sent to the	Under the existing unit, the industry has submitted the Environmental statement form. After the commissioning of the 100 KLPD distillery unit, the industry will regularly submit the Environmental statement (Form V).

No	Environmental Clearance Conditions	Compliance towards the Conditions Stipulated
A	SPECIFIC CONDITIONS	
	respective Regional Offices of MoEF&CC by e-mail.	
9	Condition No. IX	
	The project proponent shall inform the public that the project has been accorded environmental clearance by the Ministry and copies of the clearance letter are available with the SPCB/Committee and may also be seen at Website of the Ministry and at https://parivesh.nic.in/ . This shall be advertised within seven days from the date of issue of the clearance letter, at least in two local newspapers that are widely circulated in the region of which one shall be in the vernacular language of the locality concerned and a copy of the same shall be forwarded to the concerned Regional Office of the Ministry.	Industry had already made advertisement regarding grant of EC to Establishment of 100 KLPD Distillery in local newspapers within 7 days (Sunday Times, Kolhapur Ed. English newspaper and Dainik Sakal, Kolhapur Ed. Marathi newspaper) on 07.07.2024. Copies of Newspaper advertisements are enclosed as Annexure-VIII.
10	Condition No. X	
	The project authorities shall inform the Regional Office as well as the Ministry, the date of financial closure and final approval of the project by the concerned authorities and the date of start of the project.	The date of financial closure in connection with the Industrial Project is 31st March.
11	Condition No. XI	
	This Environmental clearance is granted subject to final outcome of Hon'ble Supreme Court of India, Hon'ble High Court, Hon'ble NGT and any other Court of Law, if any, as may be applicable to this project.	Noted.



स्वातंत्र्याचा अमृत महोत्सव

महाराष्ट्र शासन
जलसंपदा विभागमहाराष्ट्र कृष्ण खोरे विकास महामंडळ, पुणे
कोल्हापूर पाटबंधारे विभाग (उत्तर), कोल्हापूर
सिंचन भवन, ताराबाई पार्क कोल्हापूर पिन- ४१६००३ई मेल- eekidkoppn@gmail.com
दूरध्वनी क्र. ०२३१-२६५४७३६
फॅक्स- ०२३१-२६५४७३५

जा.क्र.कोपावि(उ)/ प्रशा-३ / बिगरसिंचन / ०१४४/सन २०२४

दिनांक - 13 MAY 2024

प्रति,

मा. कार्यकारी संचालक,
कल्लाप्पाण्णा आवाडे जवाहर शेतकरी
सहकारी साखर कारखाना लिमिटेड
हुपरी - यळगूड ता.हातकणंगले जि.कोल्हापूर- ४१६२०३

विषय : कल्लाप्पाण्णा आवाडे जवाहर शेतकरी सहकारी साखर कारखाना लिमिटेड हुपरी - यळगूड ता.हातकणंगले जि.कोल्हापूर यांना मूळ मंजूर बिगरसिंचन पाणी आरक्षण परवान्या अंतर्गत (घरगुती + औद्योगिक) सन २०२४-२०३० या कालावधीसाठी सहा वर्षीय बिगरसिंचन करारनामा नुतनीकरण करणेबाबत.

संदर्भ: १) शासन परिपत्रक क्र. बिपापु१००१/(७१३/२००१)सिंव्य(धो)/दिनांक ११/०३/२००३
२) शासन परिपत्रक क्र. पापव-२०१५/(प्र.क्र.४००/२०१५)सिंव्य(महसूल)/दिनांक १५/१२/२०१५
३) शासन निर्णय क्र. पापव-२०१५/(प्रक्र.८८/२०१५)/सिंव्य(महसूल) दि. २१/०४/२०१६
४) महाराष्ट्र जलसंपत्ती नियमन प्राधिकरण यांचे आदेश जा.क्र. मजनिप्र/ २०२२/ ठो.ज.प्र. आ/ २०२२/ २१२ दिनांक ३०/०३/२०२२
५) मुख्य अभियंता पुणे यांचे सुधारित ज्ञापन मु.अ.जसं/२९६/२०१७/प्रशा-७/ ५१८८ दि. ७/१२/२०१७
६) महाराष्ट्र शासन जलसंपदा विभाग, शासननिर्णय क्र.बिसिआ-२०१९/(३६५/२०१९)सिंव्य.(धो) दिनांक ०१/११/२०२३
७) आपले पत्र जा.क्र. सिव्हिल/९८३६ दिनांक ०५/०३/२०२४
८) या कार्यालयाचे पत्र जा.क्र. कोपावि (उत्तर) /प्रशा-३ / बिगरसिंचन/ ४४२०/ दिनांक ०४/४/२०२४

उपरोक्त विषयांकित प्रकरणी कल्लाप्पाण्णा आवाडे जवाहर शेतकरी सहकारी साखर कारखाना लिमिटेड हुपरी - यळगूड ता.हातकणंगले जि.कोल्हापूर या आपल्या संस्थेस दुधगंगा प्रकल्प दुधगंगा नदीवरील सुळकूड को.प. बंधा-यावरून घरगुती प्रयोजनासाठी ०.१२० दलघमी व औद्योगिक प्रयोजनासाठी ०.०४८० दलघमी असे एकूण ०.१६८० बिगरसिंचन पाणी आरक्षण मंजूर आहे.

संदर्भ क्र.७ अन्वये आपण केलेल्या विनंतीअर्जानुसार मूळ मंजूर बिगरसिंचन पाणी आरक्षण परवान्या अंतर्गत (घरगुती व औद्योगिक प्रयोजनासाठी) सन २०२४-२०३० (दि.०१/०५/२०२४ पासून दि.३०/०४/२०३०) या सहा वर्षांकरिता पाणी आरक्षण करारनामा नुतनीकरण खालील अटीच्या अधिन राहून मंजूर करणेत येत आहे.

- १) महाराष्ट्र शासनार्फत बिगरसिंचन पाणी वापराबाबत वेळोवेळी निर्गमित होणारे शासन निर्णय व मूळ मंजूर परवान्यातील अटी आपल्यावर बंधनकारक राहतील याची कृपया नोंद घ्यावी.
- २) करारनाम्याचे नुतनीकरण करणेपूर्वी शासनाचे उपरोक्त संदर्भिय पत्रामधील सर्व अटी व शर्ती बंधनकारक राहतील तसेच त्यांचे काटेकोरपणे पालन होणे महत्वाचे आहे.

- ३) मंजूर पाणी अथवा प्रत्यक्ष पाणी वापर यापैकी जे अधिक असेल त्या परिमाणाच्या प्रमाणात होणारा वहनव्यय पाणी वापर कर्त्याला सोसावयाचा आहे.
- ४) आपल्या संस्थेस एक वर्षाकरिता मंजूर करण्यात येणा-या पाणी कोट्याच्या १०० % पर्यंत वार्षिक पाणी वापराकरिता अनुज्ञेय दर आकारण्यात येईल. १००% ते १२५ % पाणी वापराकरिता अनुज्ञेय दराच्या १.५० पट दर आणि १२५% पेक्षा जास्त वापरास ३.० पट दर लागू असतील याची नोंद घ्यावी.
- ५) संदर्भ क्र.७ अन्वये कळविणेत आलेल्या सर्व अटींच्या अधिन राहून सदरचा करारनामा हा सन २०२४-२०३० (दि.०१/०५/२०२४ पासून दि.३०/०४/२०३०) करिता मंजूर करणेत येत आहे.

सोबत: मंजूर करारनामा प्रत

कार्यकारी अभियंता
कोल्हापूर पाटबंधारे विभाग(उत्तर)
कोल्हापूर.

प्रत : सहाय्यक अभियंता श्रेणी १, दुधगंगा पाटबंधारे उपविभाग, निढोरी यांना माहिती व पुढील कार्यवाहीसाठी

KOLHAPUR DISTRICT

FORM - 7

Company Name : KALLAPANNA AWADE JAWAHAR SHETKARI SAHAKARI SAKHAR
KARKHANA LTD.

Cont. / Unit Name : Employee

Address : Shri Kallappaanna, Yalgud, Awade Nagar, Hupari, Hatkanangale, Kolhapur, Maharashtra 416203

Valid From : (29-08-2025 To 29-08-2026)



DR. ARVIND MANE
MBBS DPH AFIH.(MUMBAI)

Certifying Surgeon For Factories
Kolhapur, District. under Govt. Of Maharashtra Factories Rules.

KALLAPANNA AWADE JAWAHAR SHETKARI SAHAKARI SAKHAR KARKHANA LTD. FORM NO. 7

(See Rule 18 (7) and schedules II,III,IV,VI,VIII,X, XI,XIII,XIV,XV,XVII,XVIII & XX to Rule 114)

CERTIFYING SURGEON
DR. ARVIND MANE

From: { 29-08-2025 To 28-08-2026 }

(Health Register)

MBBS DPH AFIH.(MUMBAI)

Serial No.	Works No.	Name of Worker	Sex	Age (Last birth day)	Dept of present employment	Date of Leaving or Transfer to Other	Transfer of Discharge	Nature of labor	Occupation	Raw Material or by Product Handled	Date of Medical Examination by Certifying Surgeon	Result of Medical Examination	Work state Period of Suspension with Detailed Reasons	Certified fit to resume duty on with signature of	Address or suspension issued	Date of Certifying Surgeon
1	2	3	4	5	6	7	8	9	10	11	12	13	14	15	16	17
1	7393	Avduth B. Pirai	Male	28		NA	NA	NA			29-08-2025	FIT	NA	NA	NA	15
2	7326	Aavduth A. Shirke	Male	30		NA	NA	NA			29-08-2025	FIT	NA	NA	NA	
3	1913	Aba R. Soudalage	Male	53		NA	NA	NA			29-08-2025	FIT	NA	NA	NA	
4	1469	Abaykumar B. Patil	Male	51		NA	NA	NA			29-08-2025	FIT	NA	NA	NA	
5	7461	Abdul F. Mulla	Male	26		NA	NA	NA			29-08-2025	FIT	NA	NA	NA	
6	6015	Abhay A. Maygonda	Male	37		NA	NA	NA			29-08-2025	FIT	NA	NA	NA	
7	6005	Abhay B. Nandkar	Male	35		NA	NA	NA			29-08-2025	FIT	NA	NA	NA	
8	7610	Abhay D. Shemanewadi	Male	25		NA	NA	NA			29-08-2025	FIT	NA	NA	NA	
9	1771	Abhay Kumar B. Chougale	Male	53		NA	NA	NA			29-08-2025	FIT	NA	NA	NA	
10	593	Abhay Kumar N. Patil	Male	51		NA	NA	NA			29-08-2025	FIT	NA	NA	NA	
11	2312	Abhijeet B. Mane	Male	31		NA	NA	NA			29-08-2025	FIT	NA	NA	NA	
12	2401	Abhijit A. Khanapure	Male	32		NA	NA	NA			29-08-2025	FIT	NA	NA	NA	
13	2398	Abhijit B. Patil	Male	30		NA	NA	NA			29-08-2025	FIT	NA	NA	NA	
14	7276	Abhijit S. Kamble	Male	39		NA	NA	NA			29-08-2025	FIT	NA	NA	NA	
15	1665	Abhijit S. Kumbhar	Male	45		NA	NA	NA			29-08-2025	FIT	NA	NA	NA	
16	7528	Abhimanyu E. Nikam	Male	26		NA	NA	NA			29-08-2025	FIT	NA	NA	NA	
17	2402	Abhinandan M. Girmal	Male	33		NA	NA	NA			29-08-2025	FIT	NA	NA	NA	
18	2097	Abhinandan S. Kamble	Male	40		NA	NA	NA			29-08-2025	FIT	NA	NA	NA	
19	7524	Abhinandan T. Chougale	Male	35		NA	NA	NA			29-08-2025	FIT	NA	NA	NA	
20	7296	Abhishek G. Kunnure	Male	26		NA	NA	NA			29-08-2025	FIT	NA	NA	NA	
21	2319	Abhishek L. Desai	Male	30		NA	NA	NA			29-08-2025	FIT	NA	NA	NA	
22	2196	Abhishek R. Patil	Male	31		NA	NA	NA			29-08-2025	FIT	NA	NA	NA	
23	7493	Abhishek S. Ualshakti	Male	30		NA	NA	NA			29-08-2025	FIT	NA	NA	NA	
24	2228	Adagonda K. Takmare	Male	48		NA	NA	NA			29-08-2025	FIT	NA	NA	NA	
25	846	Adam A. Mulla	Male	53		NA	NA	NA			29-08-2025	FIT	NA	NA	NA	
26	7230	Adesh A. Yadav	Male	26		NA	NA	NA			29-08-2025	FIT	NA	NA	NA	
27	1504	Adinath B. Chougale	Male	53		NA	NA	NA			29-08-2025	FIT	NA	NA	NA	
28	7439	Adinath S. Alagunde	Male	24		NA	NA	NA			29-08-2025	FIT	NA	NA	NA	
29	1395	Adinath T. Kumbhar	Male	56		NA	NA	NA			29-08-2025	FIT	NA	NA	NA	
30	7473	Aditya M. Sarnaik	Male	27		NA	NA	NA			29-08-2025	FIT	NA	NA	NA	

महाराष्ट्र शासन, मुंबई

श. ACS 15-AM/2016

Serial No.	Works No.	Name of Worker	Sex	Age (last birth day)	Dept of employment of present work	6	7	8	9	10	11	12	13	14	15
						Date of leaving or transfer to other	Discharge	Nature of job or Occupation	Raw Material or by Product Handled	Date of Medical Examination by Certifying Surgeon	Result of Medical Examination	work, state Period of suspension with Detailed Reasons	Certified fit to resume duty on with signature of	unfitness or suspension issued	Signature with Date of Certifying Surgeon
1	31 631	Ajij G. Dattwade	Male	52		NA	NA			29-08-2025	FIT	NA	NA	NA	15
2	32 1484	Ajit A. Magdum	Male	55		NA	NA			29-08-2025	FIT	NA	NA	NA	
3	33 2376	Ajit A. Mane	Male	33		NA	NA			29-08-2025	FIT	NA	NA	NA	
4	34 1861	Ajit A. Patil	Male	50		NA	NA			29-08-2025	FIT	NA	NA	NA	
5	35 2366	Ajit A. Patil	Male	29		NA	NA			29-08-2025	FIT	NA	NA	NA	
6	36 1844	Ajit B. Nirwane	Male	46		NA	NA			29-08-2025	FIT	NA	NA	NA	
7	37 878	Ajit B. Patil	Male	57		NA	NA			29-08-2025	FIT	NA	NA	NA	
8	38 777	Ajit Dhanpal Vasvade	Male	55		NA	NA			29-08-2025	FIT	NA	NA	NA	
9	39 590	Ajit Kumar S. Patil	Male	56		NA	NA			29-08-2025	FIT	NA	NA	NA	
10	40 7412	Ajit R. Bandgar	Male	28		NA	NA			29-08-2025	FIT	NA	NA	NA	
11	41 2260	Ajit S. Patil	Male	34		NA	NA			29-08-2025	FIT	NA	NA	NA	
12	42 1870	Ajmer A. Sanadi	Male	50		NA	NA			29-08-2025	FIT	NA	NA	NA	
13	43 1351	Akabar M. Mokashi	Male	56		NA	NA			29-08-2025	FIT	NA	NA	NA	
14	44 7570	Akash A. Mane	Male	29		NA	NA			29-08-2025	FIT	NA	NA	NA	
15	45 7386	Akash K. Kamate	Male	24		NA	NA			29-08-2025	FIT	NA	NA	NA	
16	46 2338	Akbar B. Farid	Male	32		NA	NA			29-08-2025	FIT	NA	NA	NA	
17	47 7065	Akshay A. Banole	Male	30		NA	NA			29-08-2025	FIT	NA	NA	NA	
18	48 2378	Akshay A. Wadkar	Male	27		NA	NA			29-08-2025	FIT	NA	NA	NA	
19	49 2258	Akshay Anil Sidnale	Male	30		NA	NA			29-08-2025	FIT	NA	NA	NA	
20	50 12003	Akshay Kumar P. Shetake	Male	32		NA	NA			29-08-2025	FIT	NA	NA	NA	
21	51 7577	Akshay R. Shermanewadi	Male	23		NA	NA			29-08-2025	FIT	NA	NA	NA	
22	52 7071	Akshay U. Khot	Male	29		NA	NA			29-08-2025	FIT	NA	NA	NA	
23	53 1868	Allab B. Naikwade	Male	46		NA	NA			29-08-2025	FIT	NA	NA	NA	
24	54 2209	Alluddin Polad	Male	51		NA	NA			29-08-2025	FIT	NA	NA	NA	
25	55 172	Amar B. Dinde	Male	53		NA	NA			29-08-2025	FIT	NA	NA	NA	
26	56 1235	Amar K. Kamble	Male	45		NA	NA			29-08-2025	FIT	NA	NA	NA	
27	57 1832	Amar Patil	Male	46		NA	NA			29-08-2025	FIT	NA	NA	NA	
28	58 1893	Amar S. Patil	Male	45		NA	NA			29-08-2025	FIT	NA	NA	NA	
29	59 2150	Amit A. Chougule	Male	35		NA	NA			29-08-2025	FIT	NA	NA	NA	
30	60 6002	Amit A. Chougule	Male	38		NA	NA			29-08-2025	FIT	NA	NA	NA	

डॉ. अरविंद माने

31. ACS 15-AM/2016

KALLAPANNA AWADE JAWAHAR SHETKARI SAHAKARI SAKHAR KARKHANA LTD. FORM NO. 7

(See Rule 18 (7) and schedules II,III,IV,VI,VIII,X,XI,XIII,XIV,XV,XVII,XVIII & XX to Rule 114)

CERTIFYING SURGEON
DR. ARVIND MANE

From: { 29-08-2025 To 28-08-2026 } (Health Register) MBBS DPH AFH.(MUMBAI)

Serial No.	Worker No.	Name of Worker	Sex	Age (Last birth day)	Dept of employment of present work	Date of leaving or transfer to Other	Discharge	Nature of job or Occupation	Raw Material or by Product Handled	Date of Medical Examination by Certifying Surgeon	Result of Medical Examination	Work state Period of Suspension with Detailed Reasons	Certified fit to resume duty on	With signature of	Witness or suspension issued	Signature with Date of Certifying Surgeon
1	2	3	4	5	6	7	8	9	10	11	12	13	14	15	16	17
61	2113	Amit A. Dange	Male	33	-	NA	NA	NA	NA	29-08-2025	FIT	NA	NA	NA	NA	15
62	6006	Amit A. Khot	Male	35	-	NA	NA	NA	NA	29-08-2025	FIT	NA	NA	NA	NA	
63	7070	Amit P. Subedar	Male	32	-	NA	NA	NA	NA	29-08-2025	FIT	NA	NA	NA	NA	
64	2057	Amit R. Kulikarni	Male	35	-	NA	NA	NA	NA	29-08-2025	FIT	NA	NA	NA	NA	
65	1970	Amit S. Patil	Male	42	-	NA	NA	NA	NA	29-08-2025	FIT	NA	NA	NA	NA	
66	1838	Amijat Khan B. Mokashi	Male	45	-	NA	NA	NA	NA	29-08-2025	FIT	NA	NA	NA	NA	
67	1719	Amol A. Patil	Male	46	-	NA	NA	NA	NA	29-08-2025	FIT	NA	NA	NA	NA	
68	1683	Amol B. Herwade	Male	47	-	NA	NA	NA	NA	29-08-2025	FIT	NA	NA	NA	NA	
69	1355	Amol B. Parmaj	Male	49	-	NA	NA	NA	NA	29-08-2025	FIT	NA	NA	NA	NA	
70	1837	Amol G. Hande	Male	43	-	NA	NA	NA	NA	29-08-2025	FIT	NA	NA	NA	NA	
71	7480	Amol J. Jokare	Male	31	-	NA	NA	NA	NA	29-08-2025	FIT	NA	NA	NA	NA	
72	7108	Amol S. Deshmane	Male	28	-	NA	NA	NA	NA	29-08-2025	FIT	NA	NA	NA	NA	
73	2264	Amol S. Patil	Male	44	-	NA	NA	NA	NA	29-08-2025	FIT	NA	NA	NA	NA	
74	6029	Amol Shivgonda Patil	Male	41	-	NA	NA	NA	NA	29-08-2025	FIT	NA	NA	NA	NA	
75	873	Amrut G. Raval	Male	54	-	NA	NA	NA	NA	29-08-2025	FIT	NA	NA	NA	NA	
76	644	Ananda V. S.	Male	50	-	NA	NA	NA	NA	29-08-2025	FIT	NA	NA	NA	NA	
77	1548	Ananda R. Magdum	Male	52	-	NA	NA	NA	NA	29-08-2025	FIT	NA	NA	NA	NA	
78	1011	Ananda S. Magdum	Male	54	-	NA	NA	NA	NA	29-08-2025	FIT	NA	NA	NA	NA	
79	7486	Aniket G. Nagare	Male	26	-	NA	NA	NA	NA	29-08-2025	FIT	NA	NA	NA	NA	
80	7370	Aniket N. Chauhan	Male	26	-	NA	NA	NA	NA	29-08-2025	FIT	NA	NA	NA	NA	
81	2277	Aniket S. Shinde	Male	32	-	NA	NA	NA	NA	29-08-2025	FIT	NA	NA	NA	NA	
82	7259	Aniket Vijay. Jugle	Male	28	-	NA	NA	NA	NA	29-08-2025	FIT	NA	NA	NA	NA	
83	1709	Anil A. Patil	Male	57	-	NA	NA	NA	NA	29-08-2025	FIT	NA	NA	NA	NA	
85	1412	Anil B. Latthe	Male	58	-	NA	NA	NA	NA	29-08-2025	FIT	NA	NA	NA	NA	
86	1735	Anil B. More	Male	46	-	NA	NA	NA	NA	29-08-2025	FIT	NA	NA	NA	NA	
87	38	Anil B. Shirole	Male	52	-	NA	NA	NA	NA	29-08-2025	FIT	NA	NA	NA	NA	
88	1000	Anil B. Sutar	Male	58	-	NA	NA	NA	NA	29-08-2025	FIT	NA	NA	NA	NA	
89	7400	Anil D. Mane	Male	28	-	NA	NA	NA	NA	29-08-2025	FIT	NA	NA	NA	NA	
90	879	Anil D. Maske	Male	52	-	NA	NA	NA	NA	29-08-2025	FIT	NA	NA	NA	NA	
91	2247	Anil D. Sutar	Male	37	-	NA	NA	NA	NA	29-08-2025	FIT	NA	NA	NA	NA	

DR. ARVIND MANE
MBBS DPH AFH.(MUMBAI)

KALLAPANNA AWADE JAWAHAR SHETKARI SAHAKARI SAKHAR KARKHANA LTD. FORM NO. 7

CERTIFYING SURGEON
DR. ARVIND MANE

(See Rule 18 (7) and schedules II,III,IV,VI,VIII,X,XI,XIII,XIV,XV,XVII,XVIII & XX to Rule 114)

From: { 29-08-2025 To 28-08-2026 }

(Health Register)

MBBS DPH AFIH.(MUMBAI)

Serial No.	Worker No.	Name of Worker	Sex	Age (last birth day)	Dept of employment of present work	Date of leaving or Transfer to Other	Transfer of Discharge	Nature of job or Occupation	Raw Material or by Product Handled	Date of Medical Examination by Certifying Surgeon	Result of Medical Examination	work state Period of Suspension with Detailed Reasons	Certified fit to resume duty or with signature of unfitness or	13	14	15
1	3					7	8	9	10	11	12	13	14	15		
122	7398	Arihant S. Patil	Male	29	-	NA	NA	NA		29-08-2025	FIT	NA	NA	NA		
123	6310	Arjun S. Patil	Male	59	-	NA	NA	NA		29-08-2025	FIT	NA	NA	NA		
124	7328	Arman N. Jamadar	Male	42	-	NA	NA	NA		29-08-2025	FIT	NA	NA	NA		
125	2044	Arun A. Arwate	Male	44	-	NA	NA	NA		29-08-2025	FIT	NA	NA	NA		
126	1454	Arun A. Malage	Male	51	-	NA	NA	NA		29-08-2025	FIT	NA	NA	NA		
127	1338	Arun B. Khot	Male	52	-	NA	NA	NA		29-08-2025	FIT	NA	NA	NA		
128	1561	Arun K. Jadhav	Male	55	-	NA	NA	NA		29-08-2025	FIT	NA	NA	NA		
129	1229	Arun K. Patil	Male	50	-	NA	NA	NA		29-08-2025	FIT	NA	NA	NA		
130	7209	Arun S. Jong	Male	29	-	NA	NA	NA		29-08-2025	FIT	NA	NA	NA		
131	1662	Arvind B. Patil	Male	47	-	NA	NA	NA		29-08-2025	FIT	NA	NA	NA		
132	890	Arvind M. Bhandare	Male	37	-	NA	NA	NA		29-08-2025	FIT	NA	NA	NA		
133	1823	Arvind P. Kukade	Male	56	-	NA	NA	NA		29-08-2025	FIT	NA	NA	NA		
135	7096	Ashitosh R. Chougule	Male	27	-	NA	NA	NA		29-08-2025	FIT	NA	NA	NA		
136	637	Ashok D. Mane	Male	59	-	NA	NA	NA		29-08-2025	FIT	NA	NA	NA		
137	1326	Ashok D. Sutar	Male	50	-	NA	NA	NA		29-08-2025	FIT	NA	NA	NA		
138	1227	Ashok E. Khot	Male	53	-	NA	NA	NA		29-08-2025	FIT	NA	NA	NA		
139	885	Ashok G. Chavan	Male	54	-	NA	NA	NA		29-08-2025	FIT	NA	NA	NA		
140	1871	Ashok K. Sutar	Male	30	-	NA	NA	NA		29-08-2025	FIT	NA	NA	NA		
141	1886	Ashok Kumar G. Chougule	Male	48	-	NA	NA	NA		29-08-2025	FIT	NA	NA	NA		
142	2351	Ashok Kumar Khot	Male	31	-	NA	NA	NA		29-08-2025	FIT	NA	NA	NA		
144	630	Ashok Nassori	Male	55	-	NA	NA	NA		29-08-2025	FIT	NA	NA	NA		
145	516	Ashok R. Gaikwad	Male	59	-	NA	NA	NA		29-08-2025	FIT	NA	NA	NA		
146	2020	Asif D. Shaikh	Male	43	-	NA	NA	NA		29-08-2025	FIT	NA	NA	NA		
147	6070	Asif M. Kalavant	Male	35	-	NA	NA	NA		29-08-2025	FIT	NA	NA	NA		
148	595	Aslam G. Tambole	Male	55	-	NA	NA	NA		29-08-2025	FIT	NA	NA	NA		
149	1802	Aslam U. Mullani	Male	50	-	NA	NA	NA		29-08-2025	FIT	NA	NA	NA		
150	7069	Asutosh A. Nurje	Male	33	-	NA	NA	NA		29-08-2025	FIT	NA	NA	NA		
151	1654	Atish A. Upadhya	Male	46	-	NA	NA	NA		29-08-2025	FIT	NA	NA	NA		
152	570	Avinash B. Aainapure	Male	54	-	NA	NA	NA		29-08-2025	FIT	NA	NA	NA		
153	7119	Avinash D. Chakare	Male	29	-	NA	NA	NA		29-08-2025	FIT	NA	NA	NA		

DR. ARVIND MANE
M.B.B.S. 15-AM/2018

KALLAPANNA AWADE JAWAHAR SHETKARI SAHAKARI SAKHAR KARKHANA LTD. FORM NO. 7

(See Rule 18 (7) and schedules II,III,IV,VI,VIII,XI,XIII,XIV,XV,XVII,XVIII & XX to Rule 114)

CERTIFYING SURGEON
DR. ARVIND MANE

From: { 29-08-2025 To 28-08-2026 }

(Health Register)

MBBS DPH AFH.(MUMBAI)

Serial No.	Works No.	Name of Worker	Sex	Age (last birth day)	Dept of present work	Date of leaving or Transfer to other	Transfer of Discharge	Nature of job or Occupation	Raw Material or by Product Handled	Date of Medical Examination by Certifying Surgeon	Result of Medical Examination	Work, state Period of Suspension with Detailed Reasons	Certified fit to resume duty or with signature of surgeon issued	Signature with Date of Certifying Surgeon
1	2	3	4	5	6	7	8	9	10	11	12	13	14	15
154	1765	Avinash D. Suryavanshi	Male	45		NA	NA			29-08-2025	FIT	NA	NA	NA
155	2217	Avinash Jalandhar Dongale	Male	37		NA	NA			29-08-2025	FIT	NA	NA	NA
156	7591	Avinash M. Khot	Male	25		NA	NA			29-08-2025	FIT	NA	NA	NA
157	2337	Avinash M. Vasavade	Male	30		NA	NA			29-08-2025	FIT	NA	NA	NA
158	2133	Avinash P. Patankar	Male	33		NA	NA			29-08-2025	FIT	NA	NA	NA
159	1749	Avinash U. Kamble	Male	50		NA	NA			29-08-2025	FIT	NA	NA	NA
160	2396	Aviraj Y. Kangane	Male	31		NA	NA			29-08-2025	FIT	NA	NA	NA
161	1341	Ayubkhan H. Jamadar	Male	53		NA	NA			29-08-2025	FIT	NA	NA	NA
162	1478	Biru Rejaram Kavnekar	Male	52		NA	NA			29-08-2025	FIT	NA	NA	NA
163	1594	B. S. Late	Male	56		NA	NA			29-08-2025	FIT	NA	NA	NA
164	6230	Baban B. Desai	Male	59		NA	NA			29-08-2025	FIT	NA	NA	NA
165	1652	Babasaheb A. Mayyapphavar	Male	51		NA	NA			29-08-2025	FIT	NA	NA	NA
166	1524	Babasaheb A. Patil	Male	51		NA	NA			29-08-2025	FIT	NA	NA	NA
167	1931	Balasaheb B. Benurkar	Male	51		NA	NA			29-08-2025	FIT	NA	NA	NA
168	1868	Babaso A. Sanhi	Male	59		NA	NA			29-08-2025	FIT	NA	NA	NA
169	1302	Babaso B. Kadam	Male	54		NA	NA			29-08-2025	FIT	NA	NA	NA
170	2370	Babaso B. Kokaj	Male	39		NA	NA			29-08-2025	FIT	NA	NA	NA
171	342	Babaso B. Rajmane	Male	55		NA	NA			29-08-2025	FIT	NA	NA	NA
172	1494	Babaso I. Patil	Male	56		NA	NA			29-08-2025	FIT	NA	NA	NA
173	1487	Babaso Janaba Yojare	Male	53		NA	NA			29-08-2025	FIT	NA	NA	NA
174	1651	Babaso M. Mangave	Male	54		NA	NA			29-08-2025	FIT	NA	NA	NA
175	1344	Babaso M. Patil	Male	59		NA	NA			29-08-2025	FIT	NA	NA	NA
176	1753	Babaso R. Khot	Male	45		NA	NA			29-08-2025	FIT	NA	NA	NA
177	1999	Babaso R. Patil	Male	46		NA	NA			29-08-2025	FIT	NA	NA	NA
178	1680	Babaso S. Daigande	Male	49		NA	NA			29-08-2025	FIT	NA	NA	NA
179	992	Baburao A. Kamate	Male	58		NA	NA			29-08-2025	FIT	NA	NA	NA
180	1750	Baburao D. Patil	Male	55		NA	NA			29-08-2025	FIT	NA	NA	NA
181	1598	Baburao V. Patil	Male	59		NA	NA			29-08-2025	FIT	NA	NA	NA
182	7089	Bahubali A. Girmal	Male	32		NA	NA			29-08-2025	FIT	NA	NA	NA
183	1790	Bahubali M. Kaste	Male	45		NA	NA			29-08-2025	FIT	NA	NA	NA

DR. ARVIND MANE

MBBS DPH AFH.(MUMBAI)

KALLAPANNA AWADE JAWAHAR SHETKARI SAHAKARI SAKHAR KARKHANA LTD. FORM NO. 7

CERTIFYING SURGEON

(See Rule 18 (7) and schedules II,III,IV,VI,VIII,X,XI,XII,XIII,XIV,XV,XVII,XVIII & XX to Rule 114)

DR. ARVIND MANE

From: { 29-08-2025 To 28-08-2026 }

(Health Register)

MBBS DPH AFII (MUMBAI)

1	2	3	4	5	6	7	8	9	10	11	12	13	14	15
Serial No.	Works No.	Name of Worker	Sex	Age (last birth - day)	Dept of employment of present work	Date of Leaving or Transfer to other	Transfer of Discharge	Nature of Job or Occupation	Product Material or by	Date of Medical Examination by Certifying Surgeon	Result of Medical Examination	Work, scale Period of Suspension with Detailed Reasons	Resumed duty on with signature of	Signature with Date of Certifying Surgeon
184	2348	Bajirao B. Patil	Male	50	-	NA	NA	NA	29-08-2025	FIT	NA	NA	NA	15
185	1453	Bajirao M. Dongale	Male	51	-	NA	NA	NA	29-08-2025	FIT	NA	NA	NA	15
186	1742	Balasaheb A. Ningure	Male	53	-	NA	NA	NA	29-08-2025	FIT	NA	NA	NA	15
187	509	Balasaheb Appasaheb Tonne	Male	58	-	NA	NA	NA	29-08-2025	FIT	NA	NA	NA	15
188	611	Balasaheb Y. Malaba	Male	57	-	NA	NA	NA	29-08-2025	FIT	NA	NA	NA	15
189	786	Balaso A. Gotkhinde	Male	50	-	NA	NA	NA	29-08-2025	FIT	NA	NA	NA	15
190	2110	Balaso A. Khot	Male	32	-	NA	NA	NA	29-08-2025	FIT	NA	NA	NA	15
191	1604	Balaso A. More	Male	49	-	NA	NA	NA	29-08-2025	FIT	NA	NA	NA	15
192	2417	Balaso B. Kudache	Male	60	-	NA	NA	NA	29-08-2025	FIT	NA	NA	NA	15
193	1752	Balaso B. Mardane	Male	37	-	NA	NA	NA	29-08-2025	FIT	NA	NA	NA	15
194	2084	Balaso D. Chougule	Male	50	-	NA	NA	NA	29-08-2025	FIT	NA	NA	NA	15
195	245	Balaso J. Sasane	Male	59	-	NA	NA	NA	29-08-2025	FIT	NA	NA	NA	15
196	7513	Balaso K. Karyappa	Male	26	-	NA	NA	NA	29-08-2025	FIT	NA	NA	NA	15
197	1713	Balaso R. Patil	Male	49	-	NA	NA	NA	29-08-2025	FIT	NA	NA	NA	15
198	963	Balaso T. Kumbhojo	Male	59	-	NA	NA	NA	29-08-2025	FIT	NA	NA	NA	15
199	1040	Balaso T. Suryawanshi	Male	58	-	NA	NA	NA	29-08-2025	FIT	NA	NA	NA	15
200	984	Balaso V. Naik	Male	50	-	NA	NA	NA	30-08-2025	FIT	NA	NA	NA	15
201	1091	Balawant A. Patil	Male	59	-	NA	NA	NA	30-08-2025	FIT	NA	NA	NA	15
202	2039	Balgonda D. Patil	Male	38	-	NA	NA	NA	30-08-2025	FIT	NA	NA	NA	15
203	1807	Balgonda S. Patil	Male	52	-	NA	NA	NA	30-08-2025	FIT	NA	NA	NA	15
204	703	Baliram D. Salunkhe	Male	54	-	NA	NA	NA	30-08-2025	FIT	NA	NA	NA	15
205	1659	Balkrishna S. Khot	Male	44	-	NA	NA	NA	30-08-2025	FIT	NA	NA	NA	15
206	1037	Balkrushmu K. Chougule	Male	58	-	NA	NA	NA	30-08-2025	FIT	NA	NA	NA	15
207	954	Balu S. Mail	Male	58	-	NA	NA	NA	30-08-2025	FIT	NA	NA	NA	15
208	868	Banda R. Hegaje	Male	52	-	NA	NA	NA	30-08-2025	FIT	NA	NA	NA	15
209	173	Bapu H. Manyalekar	Male	58	-	NA	NA	NA	30-08-2025	FIT	NA	NA	NA	15
210	1725	Bapuso D. Vani	Male	52	-	NA	NA	NA	30-08-2025	FIT	NA	NA	NA	15
211	1769	Bhagwan V. Panari	Male	45	-	NA	NA	NA	30-08-2025	FIT	NA	NA	NA	15
212	1266	Bhaichandra N. Shambushati	Male	54	-	NA	NA	NA	30-08-2025	FIT	NA	NA	NA	15
213	1433	Bharat A. Madbhawe	Male	55	-	NA	NA	NA	30-08-2025	FIT	NA	NA	NA	15

कावेरीय निवृत्तकारिता
 प्राधिकृत प्रमाणनमाल्यधिकारिका
 No. ACS 15-AM/2016

KALLAPANNA AWADE JAWAHAR SHETKARI SAHAKARI SAKHAR KARKHANA LTD. FORM NO. 7

CERTIFYING SURGEON
DR. ARVIND MANE

(See Rule 18 (7) and schedules II,III,IV,VI,VIII,XI,XIII,XIV,XV,XVII,XVIII & XX to Rule 114)

From: { 29-08-2025 To 28-08-2026 }

(Health Register)

MBBS DPH AFH.(MUMBAI)

Serial No.	Works No.	Name of Worker	Sex	Age (Last birth - day)	Dept of employment of present work	Date of leaving of Transfer to Other	Transfer of Discharge	Nature of job or Occupation	Raw Material or by Product Handled	Date of Medical Examination by Certifying Surgeon	Result of Medical Examination	Period of Suspension with Detailed Reasons	Certified fit to resume duty on with signature of	Signature or suspension issued	Date of Certifying Surgeon
1	2	3	4	5	6	7	8	9	10	11	12	13	14	15	
214	1631	Bharat B. Salunkhe	Male	53	-	NA	NA			30-08-2025	FIT	NA	NA	NA	15
215	1845	Bharat D. Magdum	Male	53	-	NA	NA			30-08-2025	FIT	NA	NA	NA	
216	6004	Bharat J. Chougule	Male	46	-	NA	NA			30-08-2025	FIT	NA	NA	NA	
217	7569	Bharat K. Khot	Male	23	-	NA	NA			30-08-2025	FIT	NA	NA	NA	
218	606	Bharat M. Bhagaje	Male	57	-	NA	NA			30-08-2025	FIT	NA	NA	NA	
219	1831	Bharat N. Machhare	Male	47	-	NA	NA			30-08-2025	FIT	NA	NA	NA	
220	2051	Bharat R. Patil	Male	54	-	NA	NA			30-08-2025	FIT	NA	NA	NA	
221	1754	Bharat S. Ghunake	Male	45	-	NA	NA			30-08-2025	FIT	NA	NA	NA	
222	1857	Bharat V. Patil	Male	45	-	NA	NA			30-08-2025	FIT	NA	NA	NA	
223	681	Bhausahab A. Patil	Male	54	-	NA	NA			30-08-2025	FIT	NA	NA	NA	
224	7106	Bhausahab B. Dhanger	Male	26	-	NA	NA			30-08-2025	FIT	NA	NA	NA	
225	35	Bhausahab N. Shendage	Male	56	-	NA	NA			30-08-2025	FIT	NA	NA	NA	
226	1369	Bhauso D. Chougule	Male	58	-	NA	NA			30-08-2025	FIT	NA	NA	NA	
227	230	Bhauso Dongare	Male	55	-	NA	NA			30-08-2025	FIT	NA	NA	NA	
228	7602	Bhimgonda R. Hejage	Male	27	-	NA	NA			30-08-2025	FIT	NA	NA	NA	
229	656	Bhimrao D. Khot	Male	51	-	NA	NA			30-08-2025	FIT	NA	NA	NA	
230	1671	Bhimrao J. Patil	Male	59	-	NA	NA			30-08-2025	FIT	NA	NA	NA	
231	957	Bhimrao M. Jadhav	Male	52	-	NA	NA			30-08-2025	FIT	NA	NA	NA	
232	2066	Bhimrao M. Vajantri	Male	55	-	NA	NA			30-08-2025	FIT	NA	NA	NA	
233	621	Bhimrao S. Parit	Male	53	-	NA	NA			30-08-2025	FIT	NA	NA	NA	
234	852	Bhupal M. Sathe	Male	48	-	NA	NA			30-08-2025	FIT	NA	NA	NA	
235	305	Bingandholia Baittha	Male	55	-	NA	NA			30-08-2025	FIT	NA	NA	NA	
236	7217	Bira R. Dugane	Male	52	-	NA	NA			30-08-2025	FIT	NA	NA	NA	
237	1562	Biru B. Gavade	Male	59	-	NA	NA			30-08-2025	FIT	NA	NA	NA	
238	1312	Biru D. Galatge	Male	50	-	NA	NA			30-08-2025	FIT	NA	NA	NA	
239	1590	Biru S. Mudhale	Male	54	-	NA	NA			30-08-2025	FIT	NA	NA	NA	
240	2045	Bradhama S. Israna	Male	42	-	NA	NA			30-08-2025	FIT	NA	NA	NA	
241	7287	Brishab R. Magdum	Male	26	-	NA	NA			30-08-2025	FIT	NA	NA	NA	
242	6001	Brishav R. Aakkole	Male	38	-	NA	NA			30-08-2025	FIT	NA	NA	NA	
243	1730	Buima P. Kurali	Male	43	-	NA	NA			30-08-2025	FIT	NA	NA	NA	

आर्य समाज मंत्रालय, मुंबई
श. ACS 15-AM/2016

KALLAPANNA AWADE JAWAHAR SHETKARI SAHAKARI SAKHAR KARKHANA LTD. FORM NO. 7

(See Rule 18 (7) and schedules II, III, IV, VI, VIII, X, XI, XIII, XIV, XV, XVII, XVIII & XX to Rule 114)

CERTIFYING SURGEON
DR. ARVIND MANE

From: { 29-08-2025 To 28-08-2026 }

(Health Register)

MBBS DPH AFIH. (MUMBAI)

Serial No.	Works No.	Name of Worker	Sex	Age (last birth day)	Dept of employment of present work	Date of leaving or Transfer to Other	7	8	9	10	11	12	13	14	15
						Transfer to Discharge	Nature of job or Occupation	Raw Material or by Product Handled	Date of Medical Examination by Certifying Surgeon	Result of Medical Examination	work, state Period of Suspension with Detailed Reasons	Certified fit to resume duty on	with signature of	unfitness or suspension issued	Signature with Date of Certifying Surgeon
972	1232	Sunil R. Patil	Male	55		NA	NA		03-09-2025	FIT	NA	NA	NA	NA	
973	880	Sunil S. Herwade	Male	52		NA	NA		03-09-2025	FIT	NA	NA	NA	NA	
974	990	Sunil S. Pawar	Male	56		NA	NA		03-09-2025	FIT	NA	NA	NA	NA	
975	1569	Sunil S. Shetaker	Male	55		NA	NA		03-09-2025	FIT	NA	NA	NA	NA	
976	675	Sunil S. Shinde	Male	55		NA	NA		04-09-2025	FIT	NA	NA	NA	NA	
977	469	Sunil V. Kadam	Male	52		NA	NA		04-09-2025	FIT	NA	NA	NA	NA	
978	39	Sunil Vinyak Mane	Male	53		NA	NA		04-09-2025	FIT	NA	NA	NA	NA	
979	6028	Suraj D. Narwade	Male	33		NA	NA		04-09-2025	FIT	NA	NA	NA	NA	
980	6642	Suraj D. Patil	Male	33		NA	NA		04-09-2025	FIT	NA	NA	NA	NA	
981	7082	Suraj K. Makandar	Male	29		NA	NA		04-09-2025	FIT	NA	NA	NA	NA	
982	7115	Suraj K. Shemnewadi	Male	27		NA	NA		04-09-2025	FIT	NA	NA	NA	NA	
983	1978	Suraj M. Kalavant	Male	39		NA	NA		04-09-2025	FIT	NA	NA	NA	NA	
984	7508	Suraj N. Kurane	Male	25		NA	NA		04-09-2025	FIT	NA	NA	NA	NA	
985	7301	Suraj P. Awate	Male	27		NA	NA		04-09-2025	FIT	NA	NA	NA	NA	
986	2361	Suraj S. Ratnade	Male	32		NA	NA		04-09-2025	FIT	NA	NA	NA	NA	
987	2170	Suraj Shirdhone	Male	32		NA	NA		04-09-2025	FIT	NA	NA	NA	NA	
988	7241	Suraj T. Ingale	Male	28		NA	NA		04-09-2025	FIT	NA	NA	NA	NA	
989	435	Suresh A. Desai	Male	56		NA	NA		04-09-2025	FIT	NA	NA	NA	NA	
990	387	Suresh B. Hanbar	Male	58		NA	NA		04-09-2025	FIT	NA	NA	NA	NA	
991	1402	Suresh B. Pasare	Male	60		NA	NA		04-09-2025	FIT	NA	NA	NA	NA	
992	1953	Suresh B. Patil	Male	53		NA	NA		04-09-2025	FIT	NA	NA	NA	NA	
993	648	Suresh B. Salokhe	Male	48		NA	NA		04-09-2025	FIT	NA	NA	NA	NA	
994	6016	Suresh G. Mane	Male	41		NA	NA		04-09-2025	FIT	NA	NA	NA	NA	
995	1260	Suresh J. Parit	Male	52		NA	NA		04-09-2025	FIT	NA	NA	NA	NA	
996	687	Suresh K. Chougale	Male	53		NA	NA		04-09-2025	FIT	NA	NA	NA	NA	
997	1833	Suresh M. Sulkude	Male	48		NA	NA		04-09-2025	FIT	NA	NA	NA	NA	
998	2243	Suresh R. Bhanwade	Male	31		NA	NA		04-09-2025	FIT	NA	NA	NA	NA	
999	1426	Suresh S. Koravi	Male	50		NA	NA		04-09-2025	FIT	NA	NA	NA	NA	
1000	1821	Suresh S. Powar	Male	46		NA	NA		04-09-2025	FIT	NA	NA	NA	NA	
1001	2268	Suresh T. Gourai	Male	51		NA	NA		04-09-2025	FIT	NA	NA	NA	NA	

सुरेश चोव्हाले

अभिषेक मणिकान्तकर
B. ACS 15-AUG-2019

From: { 29-08-2025 To 28-08-2026 }

MBBS DPH AFH, (MUMBAI)

Serial No.	Works No.	Name of Worker	Sex	Age (Last birth - day)	Deployed employment of present work	Date of leaving or transfer to other	Transfer of Discharge	Nature of Job or Occupation	Product Handled or by	Date of Medical Examination by Certifying Surgeon	Result of Medical Examination	Work state Period with suspension or	Detailed Reasons	Certified fit to resume duty on	with signature of	unfitness or suspension issued	Signature with Date of Certifying Surgeon
1	2	3	4	5	6	7	8	9	10	11	12	13	14	15	16	17	18
1002	1271	Suryaji N. Patil	Male	48		NA	NA		04-09-2025	FIT	NA	NA	NA	NA	NA	NA	15
1003	652	Suryappa B. Bhanase	Male	50		NA	NA		04-09-2025	FIT	NA	NA	NA	NA	NA	NA	15
1004	7224	Sushant A. Patil	Male	31		NA	NA		04-09-2025	FIT	NA	NA	NA	NA	NA	NA	15
1005	7522	Sushant B. Girmal	Male	27		NA	NA		04-09-2025	FIT	NA	NA	NA	NA	NA	NA	15
1006	7430	Sushant B. Malliade	Male	27		NA	NA		04-09-2025	FIT	NA	NA	NA	NA	NA	NA	15
1007	7467	Sushant S. Nagave	Male	26		NA	NA		04-09-2025	FIT	NA	NA	NA	NA	NA	NA	15
1008	2335	Sushant S. Patil	Male	36		NA	NA		04-09-2025	FIT	NA	NA	NA	NA	NA	NA	15
1009	7294	Sushant S. Sidnak	Male	31		NA	NA		04-09-2025	FIT	NA	NA	NA	NA	NA	NA	15
1010	1727	Sushil Kumar S. Upadaya	Male	48		NA	NA		04-09-2025	FIT	NA	NA	NA	NA	NA	NA	15
1011	2249	Swagat S. Chougule	Male	28		NA	NA		04-09-2025	FIT	NA	NA	NA	NA	NA	NA	15
1012	2040	Swapnil B. Chougule	Male	38		NA	NA		04-09-2025	FIT	NA	NA	NA	NA	NA	NA	15
1013	2358	Swapnil Baban Kinninge	Male	33		NA	NA		04-09-2025	FIT	NA	NA	NA	NA	NA	NA	15
1014	2208	Swapnil V. Khot	Male	33		NA	NA		04-09-2025	FIT	NA	NA	NA	NA	NA	NA	15
1015	2368	Tabreje N. Attar	Male	30		NA	NA		04-09-2025	FIT	NA	NA	NA	NA	NA	NA	15
1016	1567	Tanaji D. Jog	Male	58		NA	NA		04-09-2025	FIT	NA	NA	NA	NA	NA	NA	15
1017	2379	Tanaji G. Jakhale	Male	44		NA	NA		04-09-2025	FIT	NA	NA	NA	NA	NA	NA	15
1018	1955	Tanaji P. Bhore	Male	54		NA	NA		04-09-2025	FIT	NA	NA	NA	NA	NA	NA	15
1019	1358	Tanaji R. Patil	Male	53		NA	NA		04-09-2025	FIT	NA	NA	NA	NA	NA	NA	15
1020	1455	Tanaji S. Fadtare	Male	51		NA	NA		04-09-2025	FIT	NA	NA	NA	NA	NA	NA	15
1021	375	Tanaji S. Kamate	Male	58		NA	NA		04-09-2025	FIT	NA	NA	NA	NA	NA	NA	15
1022	1394	Tanaji S. Patole	Male	56		NA	NA		04-09-2025	FIT	NA	NA	NA	NA	NA	NA	15
1023	1599	Tanaji S. Walage	Male	54		NA	NA		04-09-2025	FIT	NA	NA	NA	NA	NA	NA	15
1024	2081	Tatoba J. Kumbhoje	Male	59		NA	NA		04-09-2025	FIT	NA	NA	NA	NA	NA	NA	15
1025	2061	Tatyasaheb A. Sangwade	Male	55		NA	NA		04-09-2025	FIT	NA	NA	NA	NA	NA	NA	15
1026	967	Tukaram D. Patil	Male	55		NA	NA		04-09-2025	FIT	NA	NA	NA	NA	NA	NA	15
1027	1967	Tukaram M. Chavan	Male	42		NA	NA		04-09-2025	FIT	NA	NA	NA	NA	NA	NA	15
1028	7300	Tushar B. Patil	Male	26		NA	NA		04-09-2025	FIT	NA	NA	NA	NA	NA	NA	15
1029	6038	Tushar S. Nikam	Male	33		NA	NA		04-09-2025	FIT	NA	NA	NA	NA	NA	NA	15
1030	2205	Tushar V. Kumbhar	Male	31		NA	NA		04-09-2025	FIT	NA	NA	NA	NA	NA	NA	15
1031	396	Uday A. Ainepure	Male	56		NA	NA		04-09-2025	FIT	NA	NA	NA	NA	NA	NA	15

DR. ARVIND MANE
MBBS DPH AFH, (MUMBAI)
Date: 15/08/2025

DR. ARVIND MANE
MBBS DPH AFH, (MUMBAI)
Date: 15/08/2025

KALLAPANNA AWADE JAWAHAR SHETKARI SAHAKARI SAKHAR KARKHANA LTD. FORM NO. 7

CERTIFYING SURGEON
DR. ARVIND MANE

(See Rule 18 (7) and schedules II,III,IV,VI,VIII,X,XI,XIII,XIV,XV,XVII,XVIII & XX to Rule 114)

From: { 29-08-2025 To 28-08-2026 } (Health Register) MBBS DPH AFH.(MUMBAI)

Serial No.	Worker No.	Name of Worker	Sex	Age (last birth - day)	Dept of employment of present work	Date of Leaving or Transfer to Other	7	8	9	10	Date of Medical Examination by Certifying Surgeon	Result of Medical Examination	work, state Period of Suspension with Detailed Reasons	12	13	14	15
1	2	3	4	5	6	7	8	9	10	11	12	13	14	15	16	17	18
1032	733	Uday B. Chougule	Male	55	-	NA	NA	NA		04-09-2025	FIT	NA	NA	NA	NA	NA	15
1033	937	Uday M. Kadam	Male	59	-	NA	NA	NA		04-09-2025	FIT	NA	NA	NA	NA	NA	NA
1034	1729	Umesh A. Chougule	Male	50	-	NA	NA	NA		04-09-2025	FIT	NA	NA	NA	NA	NA	NA
1035	1278	Umesh B. Mane	Male	49	-	NA	NA	NA		04-09-2025	FIT	NA	NA	NA	NA	NA	NA
1036	1900	Umesh J. Kamble	Male	45	-	NA	NA	NA		04-09-2025	FIT	NA	NA	NA	NA	NA	NA
1037	903	Umesh V. Ajari	Male	52	-	NA	NA	NA		04-09-2025	FIT	NA	NA	NA	NA	NA	NA
1038	2246	Upendra S. Chauhan	Male	52	-	NA	NA	NA		04-09-2025	FIT	NA	NA	NA	NA	NA	NA
1039	737	Usman M. Shaikh	Male	54	-	NA	NA	NA		04-09-2025	FIT	NA	NA	NA	NA	NA	NA
1040	1828	Uttam D. Parit	Male	51	-	NA	NA	NA		04-09-2025	FIT	NA	NA	NA	NA	NA	NA
1041	7450	Uttam J. Nagawkar	Male	26	-	NA	NA	NA		04-09-2025	FIT	NA	NA	NA	NA	NA	NA
1042	2355	Uttam K. Khot	Male	35	-	NA	NA	NA		04-09-2025	FIT	NA	NA	NA	NA	NA	NA
1043	1949	Uttam K. Koli	Male	51	-	NA	NA	NA		04-09-2025	FIT	NA	NA	NA	NA	NA	NA
1044	6067	Uttam M. Koli	Male	41	-	NA	NA	NA		04-09-2025	FIT	NA	NA	NA	NA	NA	NA
1045	1241	Uttam S. Borgave	Male	38	-	NA	NA	NA		04-09-2025	FIT	NA	NA	NA	NA	NA	NA
1046	1583	Uttam S. Mangale	Male	55	-	NA	NA	NA		04-09-2025	FIT	NA	NA	NA	NA	NA	NA
1047	1409	Uttam V. Shete	Male	54	-	NA	NA	NA		04-09-2025	FIT	NA	NA	NA	NA	NA	NA
1048	2128	Vaibhav B. Patil	Male	35	-	NA	NA	NA		04-09-2025	FIT	NA	NA	NA	NA	NA	NA
1049	7357	Vaibhav D. Patil	Male	27	-	NA	NA	NA		04-09-2025	FIT	NA	NA	NA	NA	NA	NA
1050	2281	Vaibhav Ligade	Male	26	-	NA	NA	NA		04-09-2025	FIT	NA	NA	NA	NA	NA	NA
1051	2285	Vaibhav Mane	Male	28	-	NA	NA	NA		04-09-2025	FIT	NA	NA	NA	NA	NA	NA
1052	7252	Vaibhav S. Jog	Male	28	-	NA	NA	NA		04-09-2025	FIT	NA	NA	NA	NA	NA	NA
1053	7404	Vaibhav S. Mirje	Male	27	-	NA	NA	NA		04-09-2025	FIT	NA	NA	NA	NA	NA	NA
1054	7550	Vanktesh S. Mudhale	Male	22	-	NA	NA	NA		04-09-2025	FIT	NA	NA	NA	NA	NA	NA
1055	2367	Vasant D. Patil	Male	48	-	NA	NA	NA		04-09-2025	FIT	NA	NA	NA	NA	NA	NA
1056	1435	Vasant S. Dhule	Male	57	-	NA	NA	NA		04-09-2025	FIT	NA	NA	NA	NA	NA	NA
1057	1766	Veer Kumar B. Aitawade	Male	46	-	NA	NA	NA		04-09-2025	FIT	NA	NA	NA	NA	NA	NA
1058	1051	Vidyasagar D. Gudale	Male	53	-	NA	NA	NA		04-09-2025	FIT	NA	NA	NA	NA	NA	NA
1059	1786	Vijay A. Hasure	Male	50	-	NA	NA	NA		04-09-2025	FIT	NA	NA	NA	NA	NA	NA
1060	1869	Vijay A. Koli	Male	47	-	NA	NA	NA		04-09-2025	FIT	NA	NA	NA	NA	NA	NA
1061	1466	Vijay B. Desai	Male	52	-	NA	NA	NA		04-09-2025	FIT	NA	NA	NA	NA	NA	NA

DR. ARVIND MANE
MBBS DPH AFH (MUMBAI)

प. ACS 15-AM/2010

KALLAPANNA AWADE JAWAHAR SHETKARI SAHAKARI SAKHAR KARKHANA LTD. FORM NO. 7

CERTIFYING SURGEON

(See Rule 18 (7) and schedules II,III,IV,VI,VIII,X,XI,XIII,XIV,XV,XVII,XVIII & XX to Rule 114)

DR. ARVIND MANE

From: { 29-08-2025 To 28-08-2026 }

(Health Register)

MBBS DPH AFIH.(MUMBAI)

Serial No.	Works No.	Name of Worker	Sex	Age (Last birth day)	Dept of employment	of present work	Date of Leaving or Transfer to Other	7	8	9	10	11	12	13	14	15
							Transfer of Discharge	Nature of job or Occupation	Raw Material or by Product Handled	Date of Medical Examination by Certifying Surgeon	Result of Medical Examination	work, state period of Suspension with Detailed Reasons	Certified fit to resume duty or with signature of	unfitness or suspension issued	Signature with Date of Certifying Surgeon	
1	2	3	4	5	6											
1062	987	Vijay B. Hande	Male	54			NA	NA		04-09-2025	FIT	NA	NA	NA	NA	15
1063	1889	Vijay B. Magdum	Male	48			NA	NA		04-09-2025	FIT	NA	NA	NA	NA	NA
1064	467	Vijay J. Utture	Male	59			NA	NA		04-09-2025	FIT	NA	NA	NA	NA	NA
1065	1784	Vijay K. Kamble	Male	50			NA	NA		04-09-2025	FIT	NA	NA	NA	NA	NA
1066	972	Vijay M. Ghatage	Male	52			NA	NA		04-09-2025	FIT	NA	NA	NA	NA	NA
1067	2147	Vijay Mane	Male	45			NA	NA		04-09-2025	FIT	NA	NA	NA	NA	NA
1068	1803	Vijay P. Kane	Male	50			NA	NA		04-09-2025	FIT	NA	NA	NA	NA	NA
1069	755	Vijay R. Dangare	Male	58			NA	NA		04-09-2025	FIT	NA	NA	NA	NA	NA
1070	7552	Vijay S. Kumbhar	Male	24			NA	NA		04-09-2025	FIT	NA	NA	NA	NA	NA
1072	1764	Vijay V. Ketkale	Male	46			NA	NA		04-09-2025	FIT	NA	NA	NA	NA	NA
1073	1739	Vijaykumar A. Patil	Male	45			NA	NA		04-09-2025	FIT	NA	NA	NA	NA	NA
1074	7500	Vikas B. Pujari	Male	26			NA	NA		04-09-2025	FIT	NA	NA	NA	NA	NA
1075	2364	Vikas K. Shrivane	Male	29			NA	NA		04-09-2025	FIT	NA	NA	NA	NA	NA
1076	2018	Vikas P. Parawate	Male	40			NA	NA		04-09-2025	FIT	NA	NA	NA	NA	NA
1077	2174	Vikas S. Kavade	Male	45			NA	NA		04-09-2025	FIT	NA	NA	NA	NA	NA
1078	7413	Vikram B. Hegade	Male	39			NA	NA		04-09-2025	FIT	NA	NA	NA	NA	NA
1079	906	Vikram D. Jadhav	Male	55			NA	NA		04-09-2025	FIT	NA	NA	NA	NA	NA
1080	660	Vilas B. Raut	Male	56			NA	NA		04-09-2025	FIT	NA	NA	NA	NA	NA
1081	1393	Vilas D. Kamble	Male	54			NA	NA		04-09-2025	FIT	NA	NA	NA	NA	NA
1082	1552	Vilas G. Tayshate	Male	58			NA	NA		04-09-2025	FIT	NA	NA	NA	NA	NA
1083	2184	Vilas J. Patil	Male	56			NA	NA		04-09-2025	FIT	NA	NA	NA	NA	NA
1084	1327	Vilas Jadhav	Male	55			NA	NA		04-09-2025	FIT	NA	NA	NA	NA	NA
1085	1255	Vilas N. Kamble	Male	52			NA	NA		04-09-2025	FIT	NA	NA	NA	NA	NA
1086	7299	Vinayak B. Pujari	Male	28			NA	NA		04-09-2025	FIT	NA	NA	NA	NA	NA
1087	7551	Vinayak R. Patil	Male	23			NA	NA		04-09-2025	FIT	NA	NA	NA	NA	NA
1088	7555	Vinayak S. Khot	Male	24			NA	NA		04-09-2025	FIT	NA	NA	NA	NA	NA
1090	568	Vinil Kumar B.Chougule	Male	55			NA	NA		04-09-2025	FIT	NA	NA	NA	NA	NA
1091	1242	Vinod K. Kamble	Male	38			NA	NA		04-09-2025	FIT	NA	NA	NA	NA	NA
1092	7462	Vinod S. Jog	Male	24			NA	NA		04-09-2025	FIT	NA	NA	NA	NA	NA
1093	16557	Vinod V. Khot	Male	45			NA	NA		04-09-2025	FIT	NA	NA	NA	NA	NA

DR. ARVIND MANE

DR. ACS 15-AW/2018

KALLAPANNA AWADE JAWAHAR SHETKARI SAHAKARI SAKHAR KARKHANA LTD. FORM NO. 7
 (See Rule 18 (7) and schedules II,III,IV,VI,VIII,X,XI,XIII,XIV,XV,XVII,XVIII & XX to Rule 114)

CERTIFYING SURGEON
DR. ARVIND MANE

From: { 29-08-2025 To 28-08-2026 } (Health Register) MBBS DPH AFH-(MUMBAI)

Serial No.	Worker No.	Name of Worker	Sex	Age (Last birth - day)	Deployed employment of present work	Date of leaving or Transfer to Other	7	8	9	10	11	12	13	14	15
						Date of leaving or Transfer to Other	Discharge	Nature of job or Occupation	Raw Material or by Product Handled	Date of Medical Examination by Certifying Surgeon	Result of Medical Examination	Work, state Period of Suspension with Detailed Reasons	Certified fit to resume duty on with signature of	with signature of	Signature with Date of Certifying Surgeon
1094	7280	Vishal A. Chavan	Male	29		NA	NA			04-09-2025	FIT	NA	NA	NA	15
1095	7088	Vishal B. Ualshatti	Male	30		NA	NA			04-09-2025	FIT	NA	NA	NA	
1096	7257	Vishal J. Kamble	Male	30		NA	NA			04-09-2025	FIT	NA	NA	NA	
1097	2293	Vishal L. Waghena	Male	31		NA	NA			04-09-2025	FIT	NA	NA	NA	
1098	7078	Vishal S. Nirmale	Male	28		NA	NA			04-09-2025	FIT	NA	NA	NA	
1099	7495	Vishal U. Jog	Male	25		NA	NA			04-09-2025	FIT	NA	NA	NA	
1100	7074	Vishnu N. Khot	Male	28		NA	NA			04-09-2025	FIT	NA	NA	NA	
1101	1345	Vishnu S. Sath	Male	50		NA	NA			04-09-2025	FIT	NA	NA	NA	
1102	7185	Vishwajit V. Kamble	Male	25		NA	NA			04-09-2025	FIT	NA	NA	NA	
1103	52	Vishwas L. Patil	Male	59		NA	NA			04-09-2025	FIT	NA	NA	NA	
1104	875	Vithal B. Solankar	Male	55		NA	NA			04-09-2025	FIT	NA	NA	NA	
1105	943	Vithal G. More	Male	59		NA	NA			04-09-2025	FIT	NA	NA	NA	
1106	7596	Vitthal K. Patil	Male	26		NA	NA			04-09-2025	FIT	NA	NA	NA	
1107	2316	Vivek G. Kamble	Male	27		NA	NA			04-09-2025	FIT	NA	NA	NA	
1108	1836	Vivek S. Kamble	Male	48		NA	NA			04-09-2025	FIT	NA	NA	NA	
1109	2276	Yashwant K. Jadhav	Male	44		NA	NA			04-09-2025	FIT	NA	NA	NA	
1110	2416	Yashwant R. Bugade	Male	59		NA	NA			04-09-2025	FIT	NA	NA	NA	
1111	7576	Yogesh B. Khot	Male	24		NA	NA			04-09-2025	FIT	NA	NA	NA	
1112	7431	Yogesh J. Katkole	Male	29		NA	NA			04-09-2025	FIT	NA	NA	NA	
1113	2002	Yogesh L. Waingade	Male	42		NA	NA			04-09-2025	FIT	NA	NA	NA	
1114	7617	Yogesh S. Siddhgonda	Male	22		NA	NA			04-09-2025	FIT	NA	NA	NA	
1115	7316	Yogesh S. Sutar	Male	27		NA	NA			04-09-2025	FIT	NA	NA	NA	
1116		Yugandhar L. Patil	Male	25		NA	NA			04-09-2025	FIT	NA	NA	NA	
1117	6017	Yuvraj A. Bhosale	Male	32		NA	NA			04-09-2025	FIT	NA	NA	NA	
1118	2029	Yuvraj A. Dhunake	Male	36		NA	NA			04-09-2025	FIT	NA	NA	NA	
1119	2186	Yuvraj A. Khade	Male	46		NA	NA			04-09-2025	FIT	NA	NA	NA	
1120	2112	Yuvraj B. Kumbhar	Male	36		NA	NA			04-09-2025	FIT	NA	NA	NA	
1121	1940	Yuvraj B. Patil	Male	43		NA	NA			04-09-2025	FIT	NA	NA	NA	
1122	1514	Yuvraj J. Gaikwad	Male	50		NA	NA			04-09-2025	FIT	NA	NA	NA	
1123	622	Yuvraj R. Kumbhar	Male	49		NA	NA			04-09-2025	FIT	NA	NA	NA	

महाराष्ट्र शासनाचे वैद्यकीय विभाग
 अ. ACS 15-AM/2016

Photographs of firefighting arrangements



Photographs of Mock Drills



कल्लाप्पाण्णा आवाडे जवाहर शेतकरी सहकारी साखर कारखाना लि.,

हुपरी-यळगूड ४१६ २०३, ता.हातकणंगले, जि.कोल्हापूर (महाराष्ट्र)

फोन नं.(०२३०) २४५०४०२, फॅक्स नं. (०२३०) २४५०४०१

E-mail : kprjssk@gmail.com

जा.क्र.:लेबर/ ४९६४/२०२५-२०२६

दिनांक : ०६ सप्टेंबर, २०२५.

प्रती,

मा. सह-संचालकसो,
औद्योगिक सुरक्षा व आरोग्य संचालनालय,
रघुकूल, सुभाष रोड,
शिवाजी उद्यमनगर,
कोल्हापूर - ४१६ ०१२.
E-mail : jddish.kol-mah@gov.in

विषय : मॉकड्रिलच्या अहवालाबाबत.

महोदय,

वरील संदर्भीय विषयास अनुसरुन आपल्या कारखान्यातील कारखान्यातील स्टोअर विभागाच्या पूर्वेस असलेल्या दरवाजा जवळ वेलडींगचे काम करत असतांना आग लागलेचे प्रात्यक्षिक दिनांक २६ ऑगष्ट, २०२५ ई. रोजी अपघात व्यवस्थापनेची रंगीत तालीम (मॉकड्रिल) घेणेत आली. सदर अपघात व्यवस्थापन रंगीत तालीमचा (मॉकड्रिल) अहवाल सोबत जोडून पाठवित आहोत. तरी त्याची आपल्या दफ्तरी नोंद घेणेत यावी, ही नम्र विनंती.

कळावे,

आपला विश्वासू,



(विकास शि. कवडे)

जनरल मॅनेजर (टेक्नि.) अॅण्ड फॅक्टरी मॅनेजर

सोबत : मॉकड्रिलचा अहवाल.

कल्लाप्पाणा आवाडे जवाहर शेतकरी सहकारी साखर कारखाना लि.,

हुपरी-यळगूड ४१६ २०३, ता.हातकणंगले, जि.कोल्हापूर (महाराष्ट्र)

फोन नं.(०२३०) २४५०४०२, फॅक्स नं. (०२३०) २४५०४०१

E-mail : kprissk@gmail.com

मॉकड्रिल रिपोर्ट ऑगस्ट, २०२५



कल्लाप्पाण्णा आवाडे जवाहर शेतकरी सहकारी साखर कारखाना लि.,

हुपरी-यळगूड ४१६ २०३, ता.हातकणंगले, जि.कोल्हापूर (महाराष्ट्र)

फोन नं.(०२३०) २४५०४०२, फॅक्स नं. (०२३०) २४५०४०१

E-mail : kprjsssk@gmail.com

मॉकड्रिल रिपोर्ट

अ. नं.	संबंधित बाब	तपशिल																
१.	मॉकड्रिलचा विषय	कारखान्यातील स्टोअर विभागाच्या पूर्वेस असलेल्या दरवाजा जवळ वेल्टींगचे काम करत असतांना आग लागलेचे प्रात्यक्षिक.																
२.	मॉकड्रिलचा प्रकार	फायर ड्रिल																
३.	आयोजक	इंजिनिअरींग व सुरक्षा विभाग																
४.	मॉकड्रिलचे वेळापत्रक	दि.२६-०८-२०२५, वेळ सकाळी ११-१५ ते दु.१२-००																
५.	स्थळ	स्टोअर विभागाच्या बिल्डींग जवळ.																
६.	घटनेचे वर्णन	कारखान्यातील स्टोअर विभागाच्या पूर्व बाजूस असलेल्या दरवाजाजवळ वेल्टींगचे काम चालु असतांना वेल्टींगचे स्पॉट पडून जवळ असलेल्या कॉटन वेस्टच्या ढिगाच्या जवळ आग लागल्याचे घटना घडली. आग लागताच कामाजवळ असलेले वेल्टर श्री. अनिल जयसिंग गिरी व श्री. आप्पासो कांबळे यांनी आरडा-ओरडा चालु केला. त्या ठिकाणी तत्क्षणी आजु-बाजूचे कामगार एकत्रित आले. सदर घटनेची कल्पना त्वरीत सुरक्षा अधिकरी श्री. संजिवन वासमकर व सेफ्टी ऑफीसर श्री. कैवल्य शास्त्री यांना देण्यांत आली. लागलेल्या आगेवर नियंत्रण मिळाविण्यासाठी त्वरीत हालचाली चालु करण्यांत आल्या व इमर्जन्सी कंट्रोल रुममध्ये या संदर्भात सुचना करण्यांत आली. त्यानंतर त्वरीतच इमर्जन्सी रेस्क्यु टीम व इतर फायर फायटर टीम यांनी आगेवर नियंत्रण मिळाविण्यांत यश मिळविले. प्रात्यक्षिक पूर्ण झालेनंतर श्री. संजिवन वासमकर व श्री. कैवल्य शास्त्री यांचेकडून कामगारांना मार्गदर्शन करण्यांत आले.																
६.	दुर्घटनेचे संभाव्य धोके	<table border="1"> <tr> <td>सामाजिक परिणाम</td> <td>नाही</td> </tr> <tr> <td>मालमत्तेचे नुकसान</td> <td>होय.</td> </tr> <tr> <td>पर्यावरणाचे नुकसान</td> <td>होय.</td> </tr> <tr> <td>पायाभुत सुविधांचे नुकसान</td> <td>होय.</td> </tr> <tr> <td>व्यवसायावरील परिणाम</td> <td>होय.</td> </tr> <tr> <td>शारिरीक धोके</td> <td>संभाव्य स्वरुपात.</td> </tr> <tr> <td>मानसिक परिणाम</td> <td>आहे.</td> </tr> </table>	सामाजिक परिणाम	नाही	मालमत्तेचे नुकसान	होय.	पर्यावरणाचे नुकसान	होय.	पायाभुत सुविधांचे नुकसान	होय.	व्यवसायावरील परिणाम	होय.	शारिरीक धोके	संभाव्य स्वरुपात.	मानसिक परिणाम	आहे.		
सामाजिक परिणाम	नाही																	
मालमत्तेचे नुकसान	होय.																	
पर्यावरणाचे नुकसान	होय.																	
पायाभुत सुविधांचे नुकसान	होय.																	
व्यवसायावरील परिणाम	होय.																	
शारिरीक धोके	संभाव्य स्वरुपात.																	
मानसिक परिणाम	आहे.																	
७.	ग्रुप व टीम	<table border="1"> <tr> <td>फायर फायटींग टीम :</td> <td>श्री. संदीप गुरव</td> </tr> <tr> <td></td> <td>श्री. तात्यासाहेब आप्णा सांगवडे</td> </tr> <tr> <td></td> <td>श्री. महावीर पुरंदर नेजे</td> </tr> <tr> <td></td> <td>श्री. संजिव गणपती निंबाळकर</td> </tr> <tr> <td>फायर पिकेट टीम :</td> <td>श्री. कृष्णात आनंदा माळी</td> </tr> <tr> <td></td> <td>श्री. दत्तात्रय विष्णु तुरंबे</td> </tr> <tr> <td></td> <td>श्री. सचिन आनंदा कांबळे</td> </tr> <tr> <td></td> <td>श्री. गंगाधर शामराव आदमाने</td> </tr> </table>	फायर फायटींग टीम :	श्री. संदीप गुरव		श्री. तात्यासाहेब आप्णा सांगवडे		श्री. महावीर पुरंदर नेजे		श्री. संजिव गणपती निंबाळकर	फायर पिकेट टीम :	श्री. कृष्णात आनंदा माळी		श्री. दत्तात्रय विष्णु तुरंबे		श्री. सचिन आनंदा कांबळे		श्री. गंगाधर शामराव आदमाने
फायर फायटींग टीम :	श्री. संदीप गुरव																	
	श्री. तात्यासाहेब आप्णा सांगवडे																	
	श्री. महावीर पुरंदर नेजे																	
	श्री. संजिव गणपती निंबाळकर																	
फायर पिकेट टीम :	श्री. कृष्णात आनंदा माळी																	
	श्री. दत्तात्रय विष्णु तुरंबे																	
	श्री. सचिन आनंदा कांबळे																	
	श्री. गंगाधर शामराव आदमाने																	

अ. नं.	संबंधित बाब	तपशिल	
		सालव्हेज टीम :	श्री. दिलीप पांडूरंग सुतार श्री. राजेंद्र पुंडलिक जमदाडे श्री. अमोल सिध्दु पाटील श्री. विजयकुमार रामचंद्र पाटील
		रिझर्व्ह टीम :	श्री. सुभाष धोंडीराम बत्ते श्री. शिवाजी सद्दु मुधाळे श्री. भरत रामचंद्र पाटील श्री. गौतम धोंडीबा कांबळे
		सुपरवायझर	श्री. संजिवनकुमार वासमकर श्री. हारुन बाळासो नाईवकडी श्री. शरद आण्णाप्पा कांबळे श्री. हिंदुराव निवृत्ती पाटील
८.	वापरलेल्या तंत्र व पध्दती	फायर फायटींग ऑपरेशन्स	रेसक्यु ऑपरेशन्स
		फायर पिकेट ऑपरेशन्स	रिझर्व्ह ऑपरेशन्स
		सालव्हेज ऑपरेशन्स	
९.	सभासदांची नांवे	तानाजी शं. वाळके, प्रकाश संतु पाटील, काकासो स. तिकुटे, सुकूमर खंडू कांबळे, आदिनाथ चौगुले, विशाल भा. वलशेडी, अर्जुन मा. भातमारे, सचिन महावीर आकुर्डे, संदीप संभाजी चोपडे, सचिन अ. बरगाले, कल्पेश कृ. कापसे	
१०.	वापरलेले इक्विमेंट्स, टुल्स व मटेरियल	वैयक्ति सुरक्षा उपकरणे	अपातकालीन ध्वज
		सॅण्ड बकेट	सायरन
		आग्निशमन यंत्र	लोकरीचे कापड
		आग्निशामक वाहन	विल्हेवाट लावण्यासाठी व मटेरियल वेगळे करण्यासाठी वापरात येणारी यंत्रसामुग्री
		रुग्णवाहिका	

घटनेसंदर्भात वेळेचे परिमाणात्मक विश्लेषण :

अ. क्र.	घटनाक्रम	घटनेची वेळ	प्रतिसादाचा कालावधी
१.	दुर्घटना घडलेची वेळ	११-१५ वा.	
२.	सुरक्षा विभागाला दुर्घटना घडलेल्याचे कळविले	११-१७ वा.	२ मिनिट
३.	सायरन वाजवून सर्व कामगारांना दुर्घनेविषयी सावधतेचा ईशारा दिला	११-१९ वा	२ मिनिट
४.	सेफ्टी ऑफिसर सुरक्षा विभागातील कर्मचाऱ्यांसह घटना स्थळी पोहोचले	११-२३ वा.	४ मिनिट
५.	फायर ब्रिगेड घटनास्थळी पोहोचले	११-२७ वा.	४ मिनिट
६.	रुग्णवाहिका घटना स्थळी पोहोचली	११-३० वा.	७ मिनिट
७.	आग विझविण्याचे काम सुरु झाले	११-२९ वा.	२ मिनिट
८.	दुर्घटना पिडीताला रेसक्यु टीमने सुरक्षित बाहेर काढले.	११-३३ वा.	३ मिनिट

अ. क्र.	घटनाक्रम	घटनेची वेळ	प्रतिसादाचा कालावधी
९.	आग विजविषयाचे काम पूर्ण झाले व परिस्थिती नियंत्रणात आली.	११-३५ वा.	६ मिनिट
१०.	रुग्णवाहिका पिडीताला घेऊन कारखान्याच्या रुग्णालयात घेऊन पोहोचली	११-३६ वा.	३ मिनिट
११.	पिडीताला योग्य ते उपचार देणेत आले	११-४२ वा.	६ मिनिट
१२.	सर्व कर्मचाऱ्यांना सुरक्षिततेविषयी सुचना व योग्य ते मार्गदर्शन करण्यांत आले	११-५२ वा.	१० मिनिट
१३.	मॉकड्रिल पूर्ण झाल्याची घोषणा अधिकृत अधिकाऱ्यांच्याकडून करण्यांत आली	१२-०० वा.	८ मिनिट

मॉकड्रिल मुल्यांकन पत्रिका :

अ. क्र.	मुल्यांकनाचे मुद्दे	NA	YES	NO	शेरा
१.	सर्व सहभागी झालेल्या कर्मचाऱ्यांना घटनेच्या संभाव्य धोक्याविषयी कल्पना होती का ?		✓		--
२.	प्रत्येक संघातील सहभागी सभासदांना घटनेविषयीच्या त्यांच्या जबाबदारीची पूर्व कल्पना होती का ?		✓		--
३.	सर्व कर्मचारी व सभासद यांना घटनेच्या दरम्यान वापरावयाच्या सुरक्षिततेच्या पध्दती व तंत्र यांची माहिती पूर्वीपासून दिली होती का ?		✓		--
४.	घटनेच्या दरम्यान सुरक्षा विभागातील कोणत्याही कर्मचाऱ्यांमध्ये शारिरीक त्रुटी आढळून आली आहे का ?			✓	--
५.	घटनेच्या दरम्यान सुरक्षा विभागातील कोणत्याही कर्मचाऱ्यांमध्ये मानसिक त्रुटी आढळून आली आहे का ?			✓	--
६.	सर्व उपकरणे व सुरक्षा साधणे हे घटनेच्या वेळेस त्यांच्या योग्य ठिकाणी उपलब्ध झाले का ?		✓		
७.	सर्व उपकरणे व सुरक्षा साधणे हे व्यवस्थित काम करत होते का ?		✓		--
८.	एखाद्या सुरक्षा उपकरणामध्ये अथवा साधनांमध्ये बदल करावयाची गरज आहे का ?			✓	--
९.	घटना स्थळी असे कोणते मटेरियल होते का ज्यामुळे धोक्याची तिवर्ता वाढू शकेल		✓		आग लागलेल्या ठिकाणी स्टोअरमधील विविध कन्ड्युमेबल मटेरियल होते, परंतु साल्वेज टीमने सदरचे मटेरियल वेळेत सुरक्षित ठिकाणी बाजूला करून घेतले.

अ. क्र.	मुल्यांकनाचे मुद्दे	NA	YES	NO	शेरा
१०.	अशा प्रकारचे मटेरियल घटना स्थळा पासून दूर सुरक्षिततेच्या ठिकाणी वेगळे करून ठेवण्यांत आले का ?		✓		होय
११.	घटनेच्या दरम्यान अमलात आणलेली अशी कोणती पध्दती आहे का ज्यामध्ये कालानुरूप व परिस्थितीप्रमाणे बदल करावयची गरज आहे ?			✓	--
१२.	संदेश व दळणवळणाच्या कोणत्याही पध्दतीमध्ये त्रुटी जाणवली आहे का ?			✓	--
१३.	संबंधित घटनेमध्ये कोणत्या प्रकारचे असामान्य अपातकालीन परिस्थिती उद्भवण्याची शक्यता आहे का ?	✓			--
१४.	अशा पध्दतीची असामान्य अपातकालीन शक्यता लक्षात घेऊन त्या पध्दतीचे नियोजन करण्यांत आले आहे का ?	✓			--

निरीक्षण व अनुमान :

- १) आग लागलेल्या ठिकाणी कर्टींग व वेल्डींगचे काम करण्यापूर्वी सभोवतालच्या परिसरातील कॉटन वेस्ट व इतर घन कचरा स्वच्छ करून कामाच्या ठिकाणापासून दूर करणे गरजेचे आहे.
- २) वेल्डींगचे अथवा कर्टींगचे काम चालू करण्यापूर्वी सुरक्षिततेच्या दृष्टीने सदरचा परिसर पाण्याने भिजवून घेणे आवश्यक आहे.
- ३) रुग्णवाहिकेपर्यंत रुग्णाला घेऊन जाण्यासाठी स्ट्रेचरचा वापर करण्यांत आला नाही.

करावयाचे सुधारात्मक उपाय :

- १) वेल्डींगचे अथवा कर्टींगचे काम चालू करण्यापूर्वी होस पाईपच्या मदतीने किंवा फायर टेंडरच्या मदतीने सदरचा परिसर पाण्याने भिजवून घेणे व कोणत्याही ठिकाणी स्पार्क पडून आग लागणार नाही याची दक्षता घेणे.
- २) वेल्डींगचे अथवा कर्टींगचे काम चालू करण्यापूर्वी सदर परिसराची सुरक्षिततेच्या दृष्टीने योग्य ती स्वच्छता करून घेण्यासाठी चेक लिस्ट तयार करणे व त्याप्रमाणे कामाची अंमलबजावणी होते किंवा नाही याची पडताळणी करणे गरजेचे आहे.
- ३) कोणत्याही रुग्णाला रुग्णवाहिकेपर्यंत पोहोचविण्यासाठी स्ट्रेचरचा वापर करणे बंधनकारक आहे.

दिनांक : २६-०८-२०२५

वेळ : दु.२-०० वा.



अनिल क. वलशेट्टी
मॅनेजर (एच.आर.)



विकास शि. कवडे
जनरल मॅनेजर (टेक्नि.) अॅण्ड फॅक्टर मॅनेजर

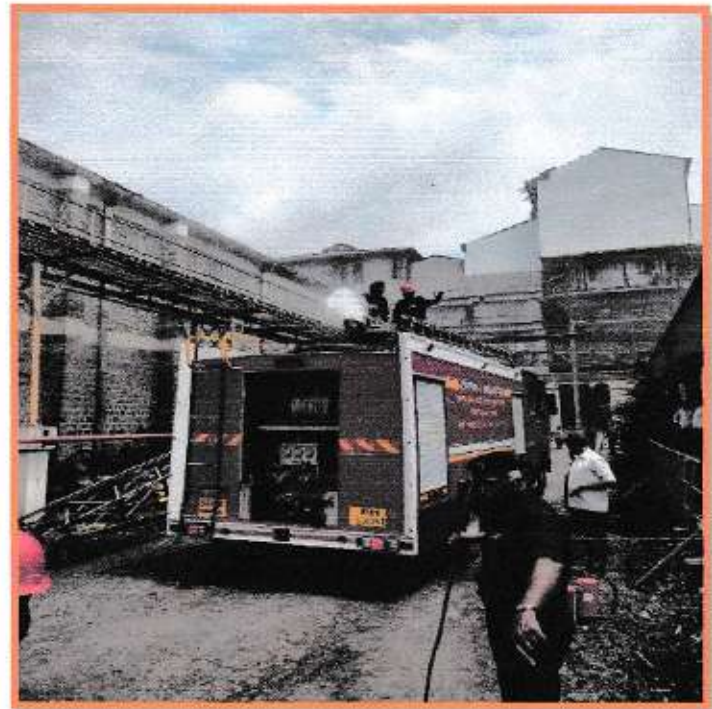

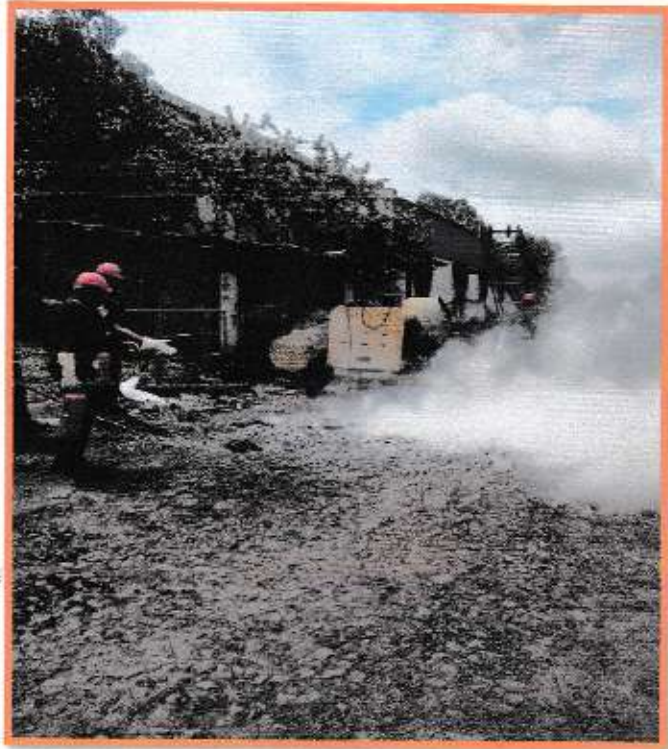

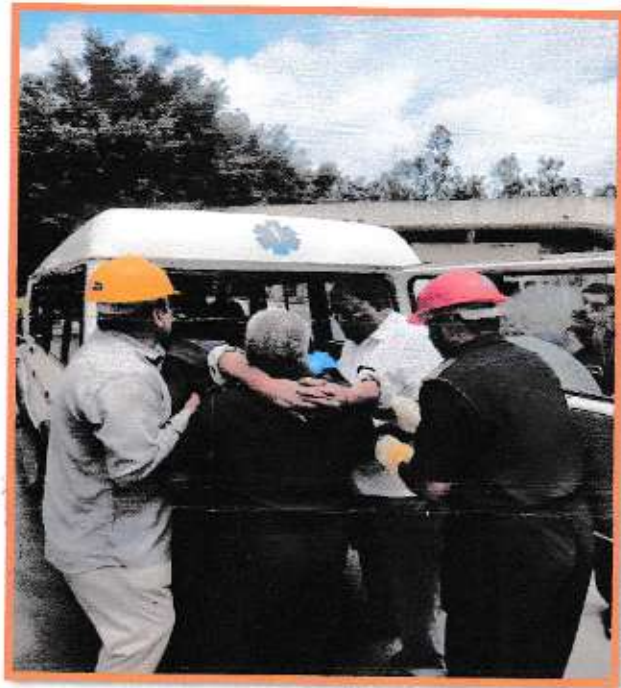

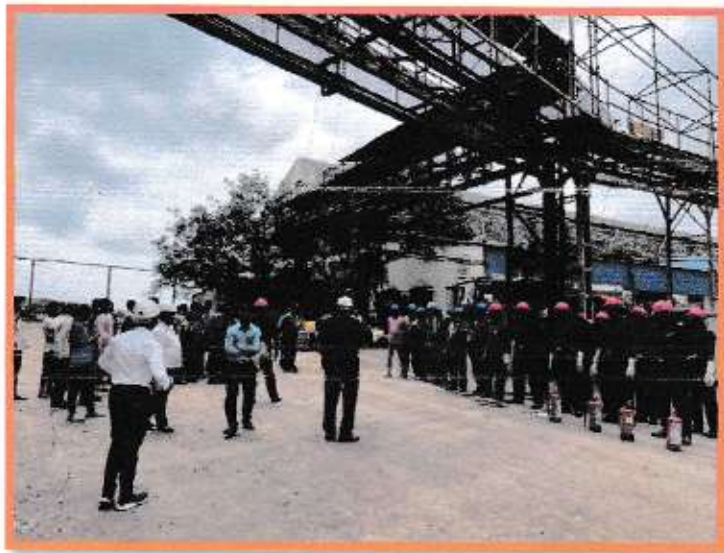
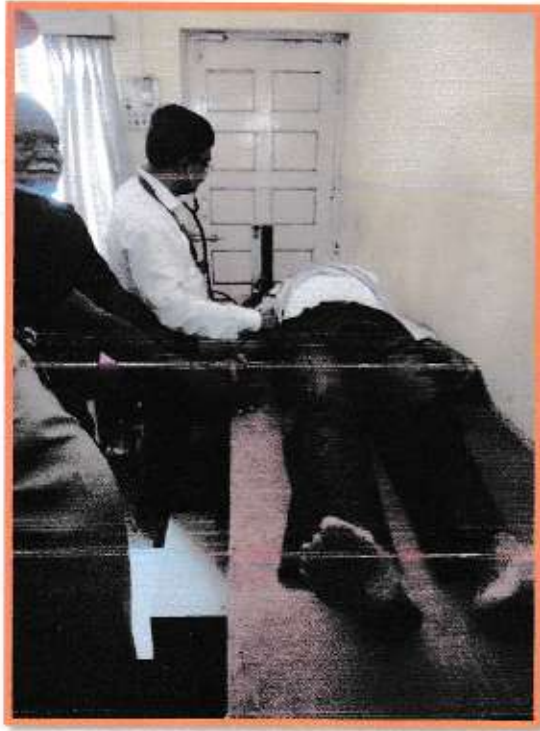

Existing Green Belt



Existing Green Belt



Existing Green Belt



Existing Green Belt



Existing Green Belt



KALLAPPANNA AWADE JAWAHAR SHETKARI SAHAKARI SAKHAR KARKHANA LTD.,
Hupari -Yalgud,416203, Tal-Hatkanangale, Dist- Kolhapur.(Maharastra)

Date: 31/03/2026

Karkhana site Tree Plantation Details

Sr.No	Particulars	Nos of Tree
A	Fruit Plant	
1.	Coconut	603
2.	Mango	350
3.	Chikku	156
	Total	1109
B	Forest Tree	
1.	Rain Tree	3700
2.	Cassia	1752
3.	Chinch	78
4.	Kadaumb	17
5.	Subabhul	830
6.	Badam	46
7.	Saptparni	32
8.	Chandan	45
9.	Sag	14
10.	Suru	1000
11.	Nimb & Others	3798
12.	Tubobia	12
13.	Palas	14
14.	Gorham Chinch	558
15.	Silver Oak	2000
16.	Spathodia	36
17.	Wad	70
18.	Pimpal	125
19.	Nile Mohar	42
20.	Bahawa	140
21.	Gulmohar	409
22.	Kanchan	133
23.	Nilgiri	3930
24.	Umber	62
25.	Phanas	15
26.	Bel	05
27.	Australian babul	300
30.	Gul bhendi	507
31.	Karanj	2839
32.	Jambhul	100
33.	Paletoforum	250
34.	Bambu	30634
35.	Katesawar	320
	Total	53843

Sr.No	Particulars	Nos of Plant
C	Decorative Tree	
1.	Bottal Palm	90
2.	Ashoka	703
3.	Thuja	10
4.	Ficus	82
5.	Boganwel	1440
6.	Exora	21
7.	Chapha	53
8.	Areka Palm	4316
9.	Konokarpus	925
	Total	7640
D	Flower Tree	
1.	Rose	200
2.	Other Flower Tree	4726
3.	Pots Tree	306
4.	Kaneri	2670
5.	Shankasur	340
	Total	8242

Total Summary of tree plantation-		
A	Fruit Tree	1109
B	Forest Tree	53843
C	Decorative Tree	7640
D	Flower Tree	8242
	Total Tree Plantation	70834

General Manager (Cane)
EL

A Brief Report on
GREEN COVER ASSESSMENT
through

Canopy Mapping and Tree Census Study
Of

Jawahar Shetakari Sahakari Sakhar Karkhana Ltd. (JSSSKL) ,
Shri Kallappa Anna Awadenagar, Hupari - Yalgud, Tal.: Hatkanangale, Dist.: Kolhapur, MS.



Prepared By



Equinox Environments (I) Pvt. Ltd.

Environmental, Civil & Chemical Engineers, Consultants and Analysts, Kolhapur (MS)

QCI- NABET & ISO 9001 : 2015 Accredited Organization

Email : eia@equinoxenvi.com, projects@equinoxenvi.com

August 2023

Preamble

Green Cover is nothing but the above ground biomass in the form of vegetation at any area. Trees are amongst the most significant element of any landscape, both due to biomass and diversity and are important sinks for atmospheric carbon i.e., carbon dioxide, since 50% of their standing biomass is carbon itself. Industrial advancement has resulted in the emission of carbon in the ecosystem and there is an urgent need to address environmental issues related to them. Therefore, green belts are recommended for containment of air pollution in human environment, especially in Industrial and urban areas. Green belt as a back-up to technological pollution abatement measures, could substantially reduce pollution hazard; where green plants form a surface capable of sorbing air pollutants and forming sinks for pollutants. Leaves with their vast area in a tree crown, sorbs pollutants on their surface and often incorporate in metabolic stream, thus effectively reduce their concentrations in the ambient air and the air gets purified. Plants grown in such a way as to function as pollutant sinks especially carbon sequesters, are collectively referred to as green belts.

Tree Crown or Canopy, is the proportion of the area covered by the vertical projection of the tree crowns. In biology, the canopy is the aboveground portion of a tree, plant or crop, formed by the collection of individual crowns. Canopy cover is the layer formed by the branches and crowns of plants or trees. The cover can be continuous, as in primary forests, or discontinuous; with gaps, as in orchards. Canopy cover is measured as the proportion of a fixed area of the ground covered by tree crowns. The canopy cover will be determined by the tree species, as they have different crown sizes, shapes, and heights.

Early observations of canopies were made from the ground using binoculars or by examining fallen material. In some cases, unconventional methods such as chairs suspended on vines or hot-air dirigibles were used. Further, adapted mountaineering gear, has made canopy observation significantly easier and more accurate, allowed for longer and more collaborative work, and broadened the scope of canopy study. Now, the modern technology and instruments has made the measurements in the field easy and are affordable, portable, and handheld. There are many methods to measure canopy cover and accurate mapping and monitoring canopy cover using Drone Survey data is the best alternative way for satellite data. Drone photography and digital analysis uses the fisheye lens approach and

produces the most accurate measurements. It is suitable for tree level measurements of crown architecture, dimensions and density. Canopy cover density classes maps are the area-based parameter where the percentage of canopy cover of trees were computed based on the crown area of trees within the industrial plot area.

In most cases, field measurements by 'Tree Census' are needed for testing and validating all remote sensing methods and it is the only way to define more accurate vertical projection of a tree. Tree Census technique includes individual count of a tree and documentation of the basal area through girth or diameter at breast level, tree height and canopy diameter along with the species name. Carbon sequestration estimation is the main purpose of the measurement of green cover. With the help of statistical models and respective ratios and conversion factors, one can derive the biomass of a tree, current sequestered carbon and future potential, which is the main purpose to develop a green belt around any industrial complex. A plant, by habit, having woody stem or trunk with minimum girth of 10 cm at chest level and has a height of 2 m above the ground level. For better preservation, protection and plantation of trees, a census of trees should be carried out once in every five years in urban areas and apparently it should be more frequent in case of industrial areas.

Green Cover Measurement through Canopy Mapping & Tree Census acts as an indicator of following factors for both natural as well as cultivated vegetation.

- The green cover is dependent on the health of a tree, vegetation diversity, nutrition, water access, soil characteristics, diseases, pest infestations and stress.
- The efficiency of fertilization, irrigation, and pruning methods affect the canopy cover and biomass of tree, so its measurement sheds light on these factors as well.
- Canopy cover is also used to study the effects of pollution hazards, fire & microclimate.

The present report is a brief summarisation of a 'Green Cover Assessment' of industrial campus of **M/s. Jawahar Shetakari Sahakari Sakhar Karkhana Ltd. (JSSSKL), Kolhapur**, through 'Canopy Mapping and Tree Census' study. The key purpose of this study is to estimate the current status of existing greenbelt, which will help to plan the proposed greenbelt development and its comprehensive management program.

Material & Methodology

Study Area: The project site of M/s Jawahar Shetkari Sahakari Sakhar Karkhana Limited (JSSSKL), is located at Shri Kallappa Awade nagar, Hupari-Yalgud, Tal.-Hatkanangale, Dist.-Kolhapur, Maharashtra. It is around 30 km from Kolhapur city. It is an industrial complex of sugar factory with capacity 16,000 TPD, 28.5 MW Co-gen plant and proposed 100 KLPD Distillery. The total area of the industry is 99.57 Ha. Geographical location of the site is 74°24'14.27" E longitude and 16°36'15.45"N latitude and 587 M above MSL.

Fig 1 Location Map of the JSSSKL

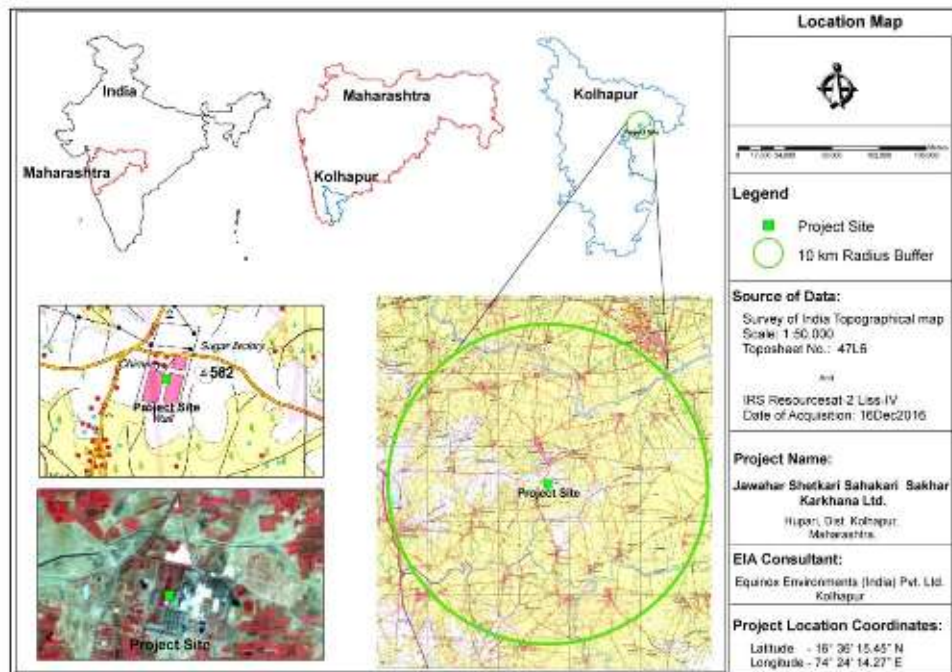

Fig 2 Google Earth Map of the JSSSKL



Methodology: Aerial imagery provides spectral (colour) information that allows trees to be distinguished from objects such as buildings and roads. Initially, a GIS base map and shapefile were prepared using the KML and plot layout of the industry. This map is used to set the Area of Interest (AOI) for the drone survey so it gives clarity and accuracy at the time of field work.

DJI's advanced technology Drone 'KAMBILL-DJI-INSPIRE-1 - Remotely Controlled Aircraft with X3 Camera' was used for the survey. The camera of the drone can take composite image with three bands along with digital elevation details and laser cloud points. Multispectral imaging sensors captures red, green, and blue (RGB) spectral information which is useful for image classification and to estimate vegetation canopy cover. The drone survey was carried out on 8th August 2023. The drone can fly at a constant level up to the height of 150 m. Since the chimney height is about 80 m, the drone survey was carried out at a constant level of 100 m above ground level. Differential GPS system 'KAM-DGPS Base Station' was fitted at centre of plot area and the geographical coordinates of the area was obtained. Coordinates of the DGPS point are - Latitude: 16° 36' 20.03" N, Longitude: 74° 24' 12.86" E and Ground level: 587.8 m w.r.t MSL.

Fig 3 The Image of the Drone and DGPS used for the Canopy Survey



The data captured by the drone was downloaded, checked for clarity and accuracy and further processed using Pix4D software. An ortho-mosaic image was created using the drone data. A Digital Elevation Model was produced using ArcGIS software. ArcGIS generates Canopy map using the above processed data. Classification process and area computation of the canopy image was done using ERDAS software.

Standard 'Normalized Difference Vegetation Index (NDVI) technique' is used to measure the vegetation cover at study area. The difference between near-infrared (which vegetation strongly reflects) and red light (which vegetation absorbs) quantifies the vegetation cover. NDVI uses the NIR and red channels in its formulation. Normally, Healthy vegetation (chlorophyll) reflects more near-infrared (NIR) and green light compared to other wavelengths, but it absorbs more red and blue light. If you have low reflectance (or low values) in the red channel and high reflectance in the NIR channel, this will yield a high NDVI value and vice versa. When you have high NDVI values, you have healthier vegetation. When you have low NDVI, you have less or no vegetation.

Fig 4 High and Low Reflectance of NIR and VR Lights

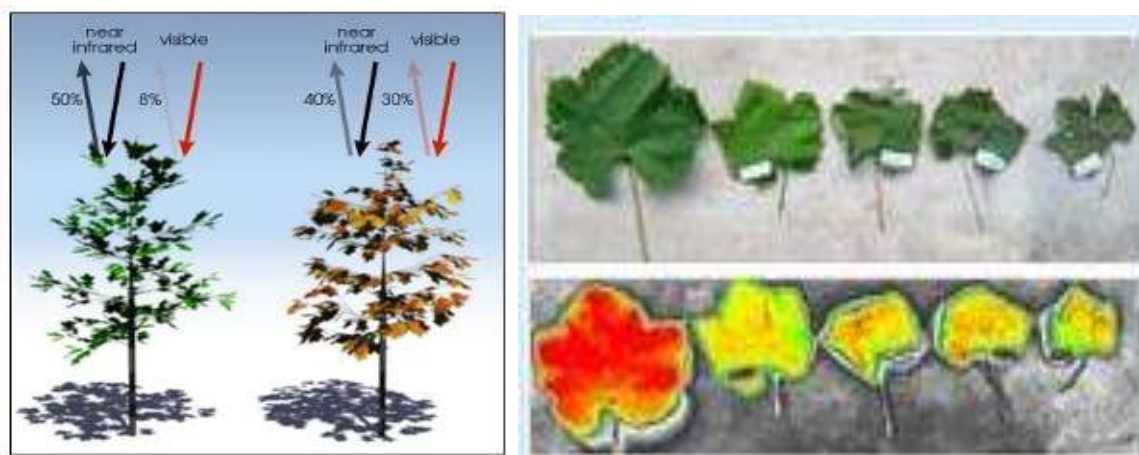

Since trees and shrubs can appear spectrally similar or be obscured by shadow, tree census was carried out to enhance the accuracy of tree mapping, providing more precise data including tree count, size, and species distribution. Attempt was made to count all the possible trees from the study area. Some inaccessible locations on project site were surveyed by using strategic representative belt transects and the data was extrapolated to the areas where it was not possible to reach. Most of the tree species encountered were identified on field on the basis of their morphological characters - shape, size, arrangement, texture, odour and colour of bark, leaves, flower and fruit. The Height and Girth of tree gives the volume of the tree. By using specific wood density and ratio factors for carbon and oxygen, total biomass, carbon stock, sequestered carbon and released oxygen by these trees were calculated.

Observations & Results

Ortho-Rectified Composite Image of industry plant area was created with three bands, i.e., Red, Blue and Green. The composite image shows very clear patterns of green belt area along with the industrial plant buildings, grass lands and open areas. When you receive an unrectified image, there is distortion across the image caused by distortions from the sensor and the earth's terrain. After imagery has been orthorectified, it can be used within a GIS software and can be accurately overlaid with other data layers.

Fig 5 Ortho-Rectified Composite Image of the JSSSKL

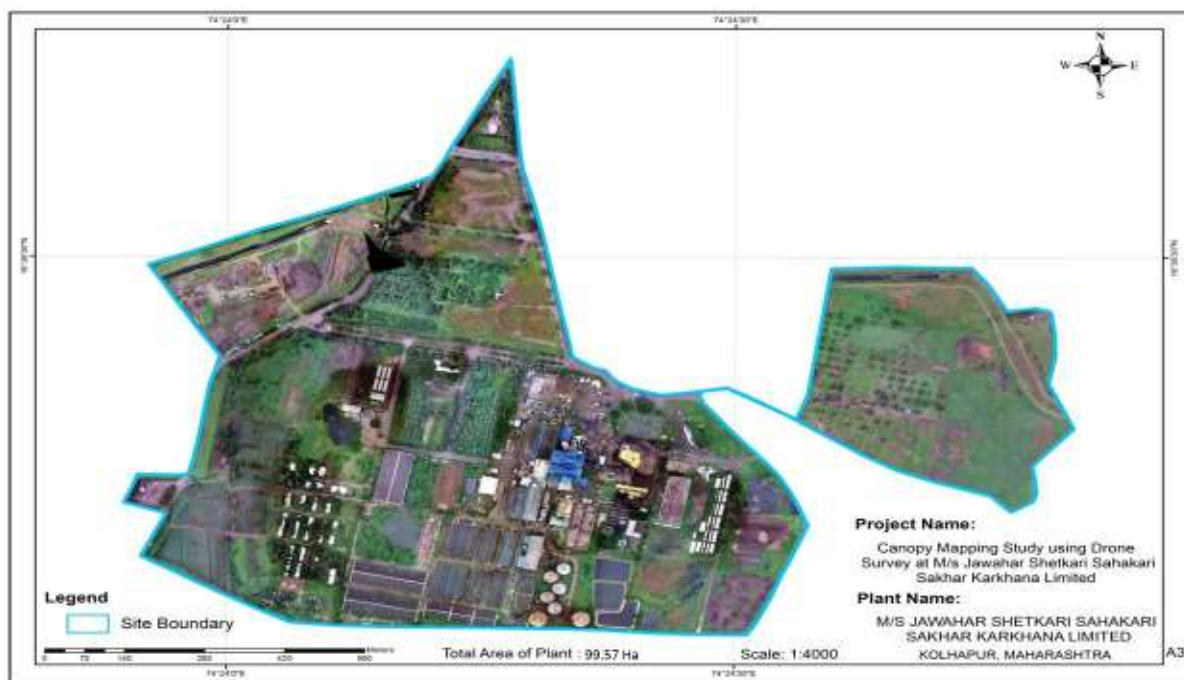

The image has been processed to apply corrections for optical distortions from the sensor system, and apparent changes in the position of ground objects caused by the perspective of the sensor view angle and ground terrain. This ortho-rectified composite image is accurately georeferenced and further used to generate the canopy map of the area. The NDVI technique was systematically adopted to create the vegetation canopy map from the ortho rectified composite image.

Although there are several vegetation indices, one of the most widely used is the Normalized Difference Vegetation Index (NDVI). Areas of barren rock, sand, or snow usually show very low NDVI values (for example, 0.1 or less). Sparse vegetation such as shrubs and

grasslands or senescing crops may result in moderate NDVI values (approximately 0.2 to 0.5). High NDVI values (approximately 0.6 to 0.9) correspond to dense vegetation.

Fig 6 Canopy Map with Classification Area details of the JSSSKL

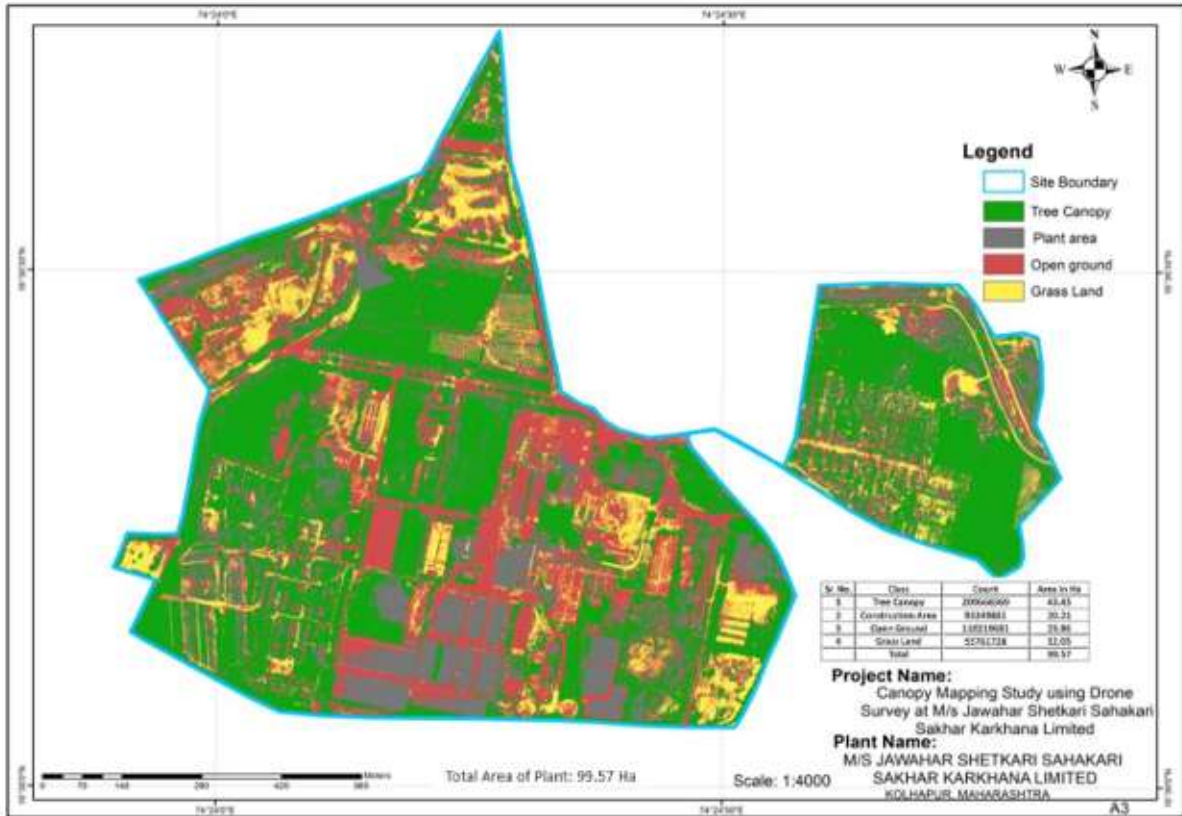

The above canopy map shows four types of classes: 1) Tree canopy area, 2) Plant area, 3) Open Ground and 4) Grass land. The index count and area of each class were computed in GIS software.

Table 1 Index Count and Area of the Four Classes by NDVI Technique

Sr. No.	Class	Count	Area in Ha
1	Tree Canopy	200668369	43.45
2	Construction Area	93349881	20.21
3	Open Ground	110219681	23.86
4	Grass Land	55761728	12.05
	Total		99.57

The table shows that out of the total area of 99.57 Ha of the four classes, tree canopy is 43.45 Ha, construction area is 20.21 Ha, open ground is 23.86 Ha and grass land is 12.05 Ha.

Therefore, the percentage of tree cover is 43.64%. The canopy map was validated with the composite image and found to be accurate as shown below.

Fig 7 The Image Validation of the Canopy Map of JSSSKL



Grass lands are not included in the tree canopy area. The trees include in the above-mentioned canopy area are from height 1 m to 20 m. four groups were made as per the height of the trees and canopy area of each group is calculated.

Table 2 Height wise canopy area of the trees in JSSSKL

Height of Tree in M	Canopy Area of Trees in Sq. M	Proportion with Total Canopy Area
1 m to 5 m	44,890	10%
5 m to 10 m	79,299	18%
10 m to 15 m	1,63,800	38%
15 m to 20 m	1,46,461	34%
Total	4,34,450 Sqm	100%

The table shows that major proportion of the canopy area is of good height which indicates that the green belt developed at industry is in healthy condition. Here, some shrubs and bushes were also encompassed in the canopy cover. The tree census data further elaborates the status of the existing green belt at JSSSKL.

Fig 8 Plot Layout of the integrated complex of JSSSKL

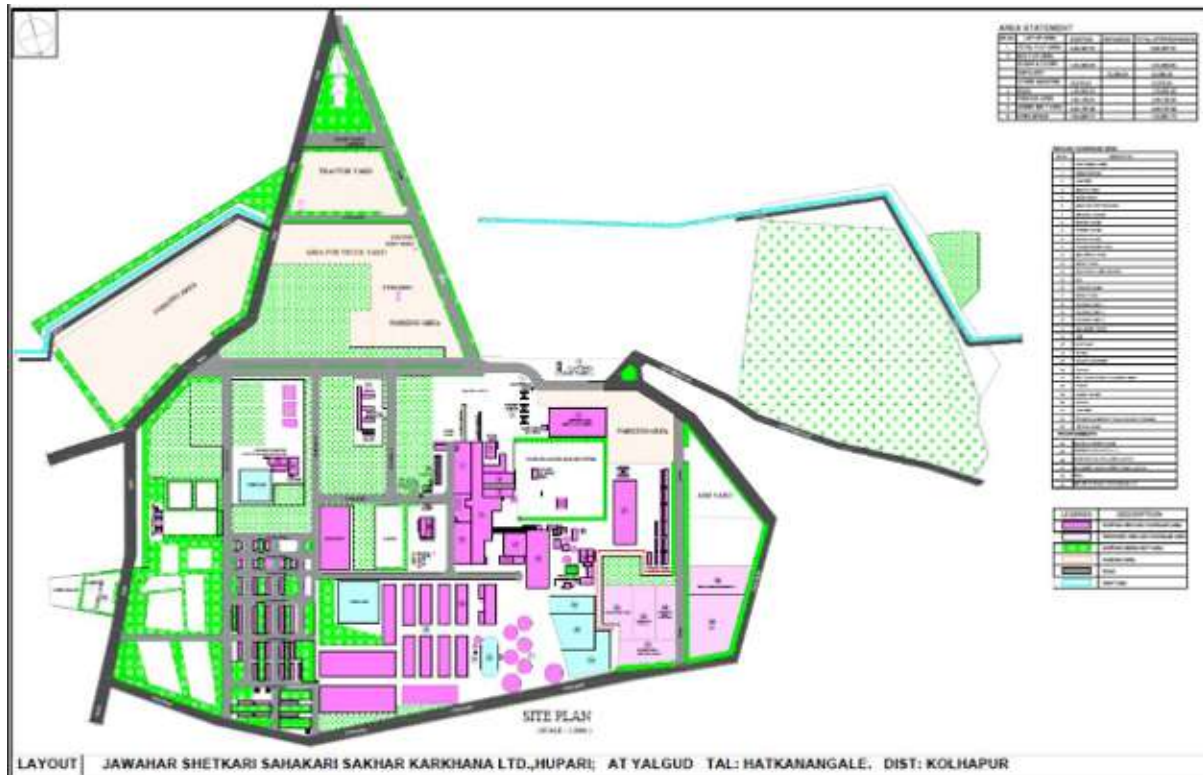

The total plot area of 99.57 Ha was surveyed for the green cover inventory. Total 69,279 numbers of trees with more than 10 cm girth and height more than 4 ft have been enumerated. About 41 species have been identified during the census. It shows a rich diversity on the project complex.

Total biomass: Biomass, in ecology, is the mass of living biological organisms in a given area or ecosystem at a given time. Biomass can refer to species biomass, which is the mass of one or more species, or to community biomass, which is the mass of all species in the community. It can include microorganisms, plants or animals. The mass can be expressed as the average mass per unit area, or as the total mass in the community. 43,606.5 tons of total biomass of woody vegetation have been recorded, during the current tree census.

Carbon stock: Forests and trees act as natural carbon stores, but this carbon is released when the trees are felled and the area deforested. The amount of carbon stored within an area of land varies according to the type of vegetation cover. 747.74 tons of total carbon stock is present at the project complex.

Carbon Sequestration (C. S.): Carbon sequestration describes long-term storage of carbon dioxide or other forms of carbon to either mitigate or defer global warming and avoid dangerous

climate change. It has been proposed as a way to slow the atmospheric and marine accumulation of greenhouse gases, which are released by burning fossil fuels. Vegetation carbon pool having the potential of 560 Pg (Pg: Petagram= billion ton) of carbon storage globally. In the current study the focus is given on the assessment of existing carbon stock stored in JSSSKL in the form of woody vegetation by enumerating every tree species. Overall, 80017.80 tons of CO₂ has captured and stored by the woody plants present in the industry complex. A single tree consumes 0.0218 tons of CO₂ approximately annually consequently, as the campus possess 69,279 mature woody plants 1510.28 tons of CO₂ is consumed yearly by all woody vegetation on the industry complex.

Oxygen released: Woody vegetation in JSSSKL complex has released 2,13,647.53 tons of oxygen in their lifetime till date. Released oxygen is directly proportional to CO₂ sequestrate in the ratio of 32/12 thus it is supposed to release 5,70,438.90 kg of oxygen annually. It is assumed that a single tree supports oxygen demand of two people for their life. Thus, the 69,279-woody vegetation in college campus are supporting people around the campus.

Kallappanna Awade Jawahar Shetkari Sahakari Sakhar Karkhana Ltd., Hupari

Shri Kallappanna Awadenagar, Hupari-Yalgud 416 203,
Tal. Hatkanangale, Dist. Kolhapur (Maharashtra)

Environmental Management Cell

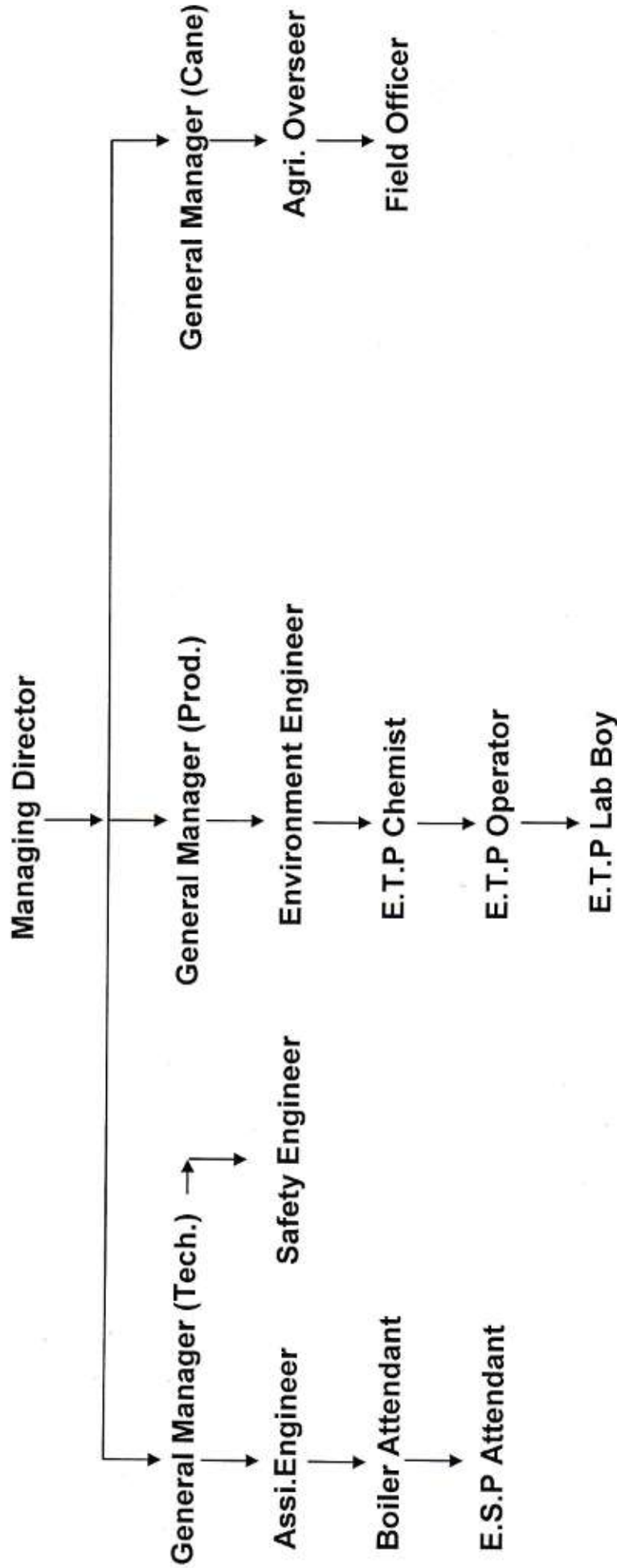

REGISTERED A. D.

जवाहर शेतकरी सहकारी साखर कारखाना लि., हुपरी

श्री कल्लाप्पाणा आवाडेनगर, हुपरी-यळगूड ४१६ २०३, ता.हातकणंगले, जि.कोल्हापूर. (महाराष्ट्र)

फोन (०२३०) २४५०४०२, फॅक्स (०२३०) २४५०४०१

ई-मेल : kprjsssk@gmail.com वेबसाईट : www.jawaharsugar.com

जा.क्र उत्पादन/ई,टी.पी/३०९७ /२०२३-२४

दिनांक -१६ /०७/२०२४

प्रति,

मा. मुख्य कार्यकारी अधिकारी,

जिल्हा परिषद,

नागाळा पार्क, करवीर,

कोल्हापूर - ४१६००३.

विषय- नियोजित १०० के.एल.पी.डी क्षमतेच्या डिस्टीलरी प्रकल्पास
इन्व्हीरॉनमेंटल क्लिअरन्स मिळालेबाबत...

महोदय,

कारखान्याच्या नियोजित १०० के.एल.पी.डी क्षमतेच्या बी आणि सी हेवी
मोलॅसिस/केन ज्युसवर आधारीत डिस्टीलरी प्रकल्पास भारत सरकारच्या पर्यावरण, वने व
जल वायु परिवर्तन मंत्रालय, नवी दिल्ली यांचे कडुन EC Identification No.
EC23B2501MH5708797N दिनांक. ०३/०७/२०२४ अन्वये इन्व्हीरॉनमेंटल क्लिअरन्स
मिळालेला आहे.

आपले माहिती करीता सादर,

कळावे,

आपला विश्वासु



(म.गो.जोशी)

कार्यकारी संचालक

सोबत - इन्व्हीरॉनमेंटल क्लिअरन्सचे पत्राची प्रत.



जवाहर शेतकरी सहकारी साखर कारखाना लि., हुपरी

श्री कल्लाप्पाणा आवाडेनगर, हुपरी-यळगूड ४१६ २०३, ता. हातकणंगले, जि. कोल्हापूर. (महाराष्ट्र)

फोन (०२३०) २४५०४०२, फॅक्स (०२३०) २४५०४०१

ई-मेल : kprjsssk@gmail.com वेबसाईट : www.jawaharsugar.com

जा.क्र उत्पादन/ई.टी.पी/३०१६ /२०२३-२४

दिनांक - १६/०७/२०२४

प्रति,

मा. नगराध्यक्ष/मुख्याधिकारी,

हुपरी नगर परिषद, हुपरी,

ता. हातकणंगले,

जि. कोल्हापूर

विषय- नियोजित १०० के.एल.पी.डी क्षमतेच्या डिस्टीलरी प्रकल्पास
इन्व्हीरॉनमेंटल क्लिअरन्स मिळालेबाबत...

महोदय,

कारखान्याच्या नियोजित १०० के.एल.पी.डी क्षमतेच्या बी आणि सी हेवी
मोलॅसिस/केन ज्युसवर आधारीत डिस्टीलरी प्रकल्पास भारत सरकारच्या पर्यावरण, वने व
जल वायु परिवर्तन मंत्रालय, नवी दिल्ली यांचे कडुन EC Identification No.
EC23B2501MH5708797N दिनांक. ०३/०७/२०२४ अन्वये इन्व्हीरॉनमेंटल क्लिअरन्स
मिळालेला आहे.

आपले माहिती करीता सादर,

कळावे,

आपला विश्वासु



(म.गो.जोशी)

कार्यकारी संचालक

सोबत - इन्व्हीरॉनमेंटल क्लिअरन्सचे पत्राची प्रत.



हुपरी नगरपरिषद हुपरी

आवक क्र. ४८४३

दि. १६/०७/२४

अ. व. वि. उपर

ek

जवाहर शेतकरी सहकारी साखर कारखाना लि., हुपरी

श्री कल्लाप्पाणा आवाडेनगर, हुपरी-यळगूड ४१६ २०३, ता.हातकणंगले, जि.कोल्हापूर. (महाराष्ट्र)

फोन (०२३०) २४५०४०२, फॅक्स (०२३०) २४५०४०१

ई-मेल : kprjsssk@gmail.com वेबसाईट : www.jawaharsugar.com

जा.क्र उत्पादन/ई.टी.पी/३०१९ /२०२३-२४

दिनांक - १६/०७/२०२४

प्रति,
मा. सरपंच/ग्रामविकास अधिकारी,
ग्रामपंचायत,
मौजे रेंदाळ,
ता. हातकणंगले, जि. कोल्हापूर.

विषय- नियोजित १०० के.एल.पी.डी क्षमतेच्या डिस्टीलरी प्रकल्पास
इन्व्हीरॉनमेंटल क्लिअरन्स मिळालेबाबत...

महोदय,

कारखान्याच्या नियोजित १०० के.एल.पी.डी क्षमतेच्या बी आणि सी हेवी
मोलॅसिस/केन ज्युसवर आधारीत डिस्टीलरी प्रकल्पास भारत सरकारच्या पर्यावरण, वने व
जल वायु परिवर्तन मंत्रालय, नवी दिल्ली यांचे कडुन EC Identification No.
EC23B2501MH5708797N दिनांक. ०३/०७/२०२४ अन्वये इन्व्हीरॉनमेंटल क्लिअरन्स
मिळालेला आहे.

आपले माहिती करीता सादर,

कळावे,

आपला विश्वासु



(म.गो.जोशी)

कार्यकारी संचालक

सोबत - इन्व्हीरॉनमेंटल क्लिअरन्सचे पत्राची प्रत.



संलग्नक नं. १९० दि. १६/०७/२०२४

ग्रामपंचायत रेंदाळ

ता. हातकणंगले, जि. कोल्हापूर. २१. ११. ३० वा



जवाहर शेतकरी सहकारी साखर कारखाना लि., हुपरी

श्री कल्लाप्पाणा आवाडेनगर, हुपरी-यळगूड ४१६ २०३, ता.हातकणंगले, जि.कोल्हापूर. (महाराष्ट्र)

फोन (०२३०) २४५०४०२, फॅक्स (०२३०) २४५०४०१

ई-मेल : kprjsssk@gmail.com वेबसाईट : www.jawaharsugar.com

जा.क्र उत्पादन/ई,टी.पी/३०२० /२०२३-२४

दिनांक - १६/०७/२०२४

प्रति,

मा. सरपंच/ग्रामविकास अधिकारी,

ग्रामपंचायत,

मौजे यळगुड,

ता. हातकणंगले, जि. कोल्हापूर.

विषय- नियोजित १०० के.एल.पी.डी क्षमतेच्या डिस्टीलरी प्रकल्पास
इन्व्हीरॉनमेंटल क्लिअरन्स मिळालेबाबत...

महोदय,

कारखान्याच्या नियोजित १०० के.एल.पी.डी क्षमतेच्या बी आणि सी हेवी
मोलॅसिस/केन ज्युसवर आधारीत डिस्टीलरी प्रकल्पास भारत सरकारच्या पर्यावरण, वने व
जल वायु परिवर्तन मंत्रालय, नवी दिल्ली यांचे कडुन EC Identification No.
EC23B2501MH5708797N दिनांक. ०३/०७/२०२४ अन्वये इन्व्हीरॉनमेंटल क्लिअरन्स
मिळालेला आहे.

आपले माहिती करीता सादर,

कळावे,

आपला विश्वासु



(म.गो.जोशी)

कार्यकारी संचालक

सोबत - इन्व्हीरॉनमेंटल क्लिअरन्सचे पत्राची प्रत.





आवेक क्र. १९३/२०२४

दिनांक - १६/०७/२०२४

कोषाध्यक्ष

Your (**Half Yearly Compliance Report**) has been **Submitted** with following details

Proposal No	IA/MH/IND2/434533/2023
Compliance ID	367233378
Compliance Number(For Tracking)	EC/COMPLIANCE/367233378/2025
Reporting Year	2025
Reporting Period	01 Dec(01 Apr - 30 Sep)
Submission Date	29-11-2025
RO/SRO Name	Shri Senthil Kumar Sampath
RO/SRO Email	agmu156@ifs.nic.in
State	MAHARASHTRA
RO/SRO Office Address	Integrated Regional Offices, Nagpur
Note:- SMS and E-Mail has been sent to Shri Senthil Kumar Sampath, MAHARASHTRA with Notification to Project Proponent.	

SUNDAY TIMES

Bennett, Coleman & Co. Ltd.

JULY 7, 2024 | PAGES 16

INDIA'S LARGEST ENGLISH NEWSPAPER

SUNDAY TIMES OF INDIA, KOLHAPUR
JULY 7, 2024

T.T.DEVASTHANAMS, TIRUPATI
MARKETING DEPARTMENT

e-Procurement Tender Notice

E-Tenders were invited for supply of (1) 60,000 Kgs of Cardamom (ELACHI) 8 mm size (AGEB) variety for a period of 04 months, (2) 40,000 Kgs of Sugar (S-30) variety for a period of 06 months through e-tenders to the Marketing Department, T.T.Devasthanams. For Tender notice and tender details log on to the website <http://www.tirumala.org> and <https://tender.apcprocurement.gov.in>. For further details contact phone numbers: 0877-2264079, 2264555, FAX No: 0877-2264554.

TTD-4002131Y1/2024-PRO SEC (Adv. No. 52). Date: 06-07-2024 **Sd/- Executive Officer**

PUBLIC NOTICE

We are pleased to inform that 'Ministry of Environment, Forest and Climate Change (MoEFCC); Government of India, New Delhi has accorded an "Environmental Clearance" vide its EC Identification No. EC23B2501MH5708797N dated 03/07/2024 to 'Jawahar Shetkari Sahakari Sakhar Karkhana Ltd., Hupari' located at: Shri Kallappanna Awadenagar, Hupari - Yalgud, Tal. Hatkanangale, Dist. Kolhapur, Maharashtra State for Establishment of 100 KLPD B and C heavy Molasses / Sugarcane Juice based distillery. Copies of the Environmental Clearance letter are available with the Maharashtra Pollution Control Board (MPCB), Industry and may also be seen at the Website of Ministry of Environment, Forest and Climate Change; New Delhi, at <http://envfor.nic.in>

Managing Director,
Jawahar Shetkari Sahakari Sakhar Karkhana Ltd., Hupari

सकाळ

कोल्हापूर

रविवार, ७ जुलै २०२४

जाहीर निवेदन

कळविण्यास आनंद वाटतो की, "पर्यावरण, वने व हवामान बदल मंत्रालय"; भारत सरकार, नवी दिल्ली, यांच्या दिनांक ०३/०७/२०२४ रोजीच्या पत्र.क्रं EC23B2501MH5708797N जवाहर शेतकरी सहकारी साखर कारखाना लि., हुपरी श्री. कल्लाप्पाण्णा आवाडेनगर, हुपरी- यळगुड, ता. हातकणंगले, जि. कोल्हापूर, (महाराष्ट्र राज्य) येथील प्रस्तावित १०० कि.लि. प्रति दिन बी आणि सी हेवी मोलॅसीस/केन ज्युस वर आधारित आसवणी प्रकल्पासाठी पर्यावरण स्वीकृती मिळाली आहे. संबंधीत कागद पत्रांच्या प्रती महाराष्ट्र प्रदुषण नियंत्रण मंडळ, कारखाना आणि पर्यावरण, वने व हवामान बदल मंत्रालयाच्या खालील संकेतस्थळावर उपलब्ध आहेत.

<http://envfor.nic.in>

कार्यकारी संचालक

जवाहर शेत. सह. साखर कारखाना लि., हुपरी